# SUPPLEMENTUM

PRO

# AMERICA LATINA

---

CANTUS GREGORIANUS

TYPIS SOCIETATIS S. JOANNIS EVANGELISTAE

DESCLÉE & Socii

S. Sedis Apostolicae et S. Rituum Congregationis Typographi

PARISIIS, TORNACI, ROMAE

*Printed in Belgium*

Concordat cum Originali adprobato.
In fidem, etc.
Ex Secretaria S. Rituum Congregationis, die 10 Decembris 1930.

Henricus DANTE, Substitutus.

IMPRIMATUR.

Tornaci, die 5 Augusti 1947.

J. LECOUVET, Vic. Gen.

Omnia jura vindicabimus in universam nostram excogitandi scribendique rhythmi rationem.

DESCLÉE & SOCII, Tornaci (Belg.).

# SUPPLEMENTUM

## PRO

# AMERICA LATINA.

---

## FESTUM DECEMBRIS.

DIE 12. DECEMBRIS.

## B. MARIAE V. DE GUADALUPE

### PATRONAE PRINCIPALIS AMERICAE LATINAE.

*Duplex I. classis cum Octava communi.*

*Omnia de Communi Festorum B. Mariae Virginis, praeter ea, quae hic nabentur propria.*

### IN I. VESPERIS.

*Antiphonae et Capitulum de Laudibus.*

℣. Non fécit táliter ómni natióni.
℟. Et judícia súa non manifestávit éis.

**Ad Magnif. Ant. 1. a**

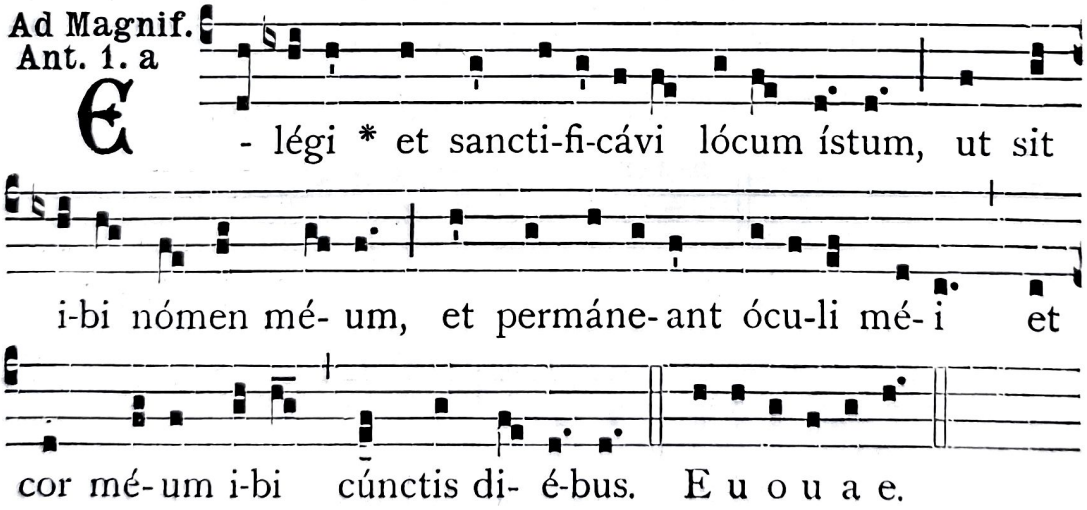


*Oratio ut ad Laudes.*
*Et fit Commemoratio Feriae.*

### AD LAUDES et per Horas.

*Psalmi ut in Festis.*

**1. Ant. 1. g**

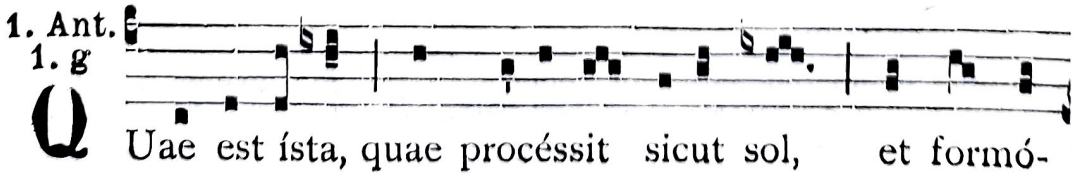

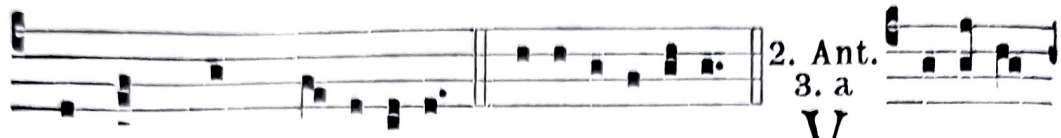

sa tamquam Je-rúsalem? E u o u a e.

2. Ant. 3. a

V Idérunt

é-am * fí-li-ae Sí-on vernántem in flóribus rosá-rum, et

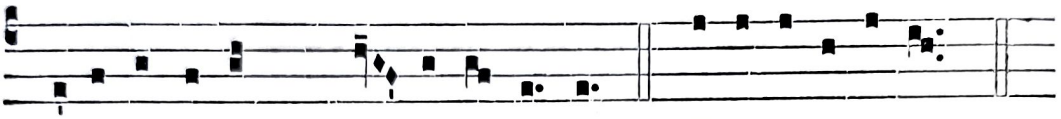

be-a-tíssimam prae-di-ca-vé-runt. E u o u a e.

3. Ant. 7. c

F Ló-res * apparu-é-runt in térra nóstra : te lau-

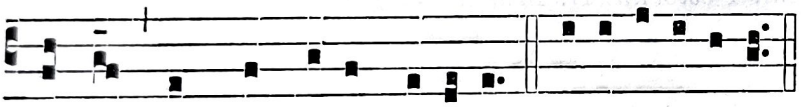

dámus, sáncta Dé-i Génitrix. E u o u a e.

4. Ant. 3. b

C Antá-

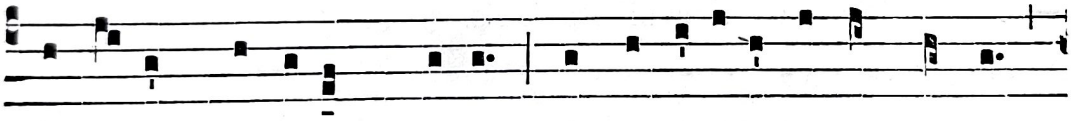

te é-i * cánticum nóvum : annunti-áte inter géntes

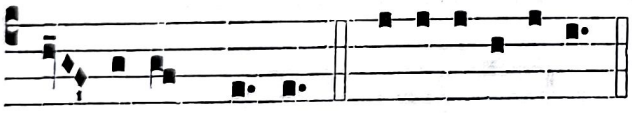

gló-ri-am é-jus. E u o u a e.

5. Ant. 8. c

T U gló-ri-a Je-

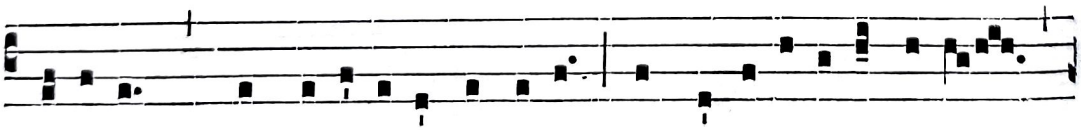

rúsa-lem, * tu laetí-ti-a Isra-el, tu hono-ri-ficénti-a

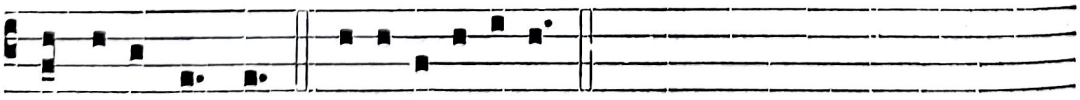

pópu-li nóstri. E u o u a e.

Capitulum. *Prov. 8, 34-35.*

BEátus homo qui audit me, et qui vígilat ad fores meas quotídie, † et obsérvat ad postes óstii mei. * Qui me invénerit, invéniet vitam, et háuriet salútem a Dómino.

Ex S. Anselmo Ep. Cantuariensi.

Hymn. 4.

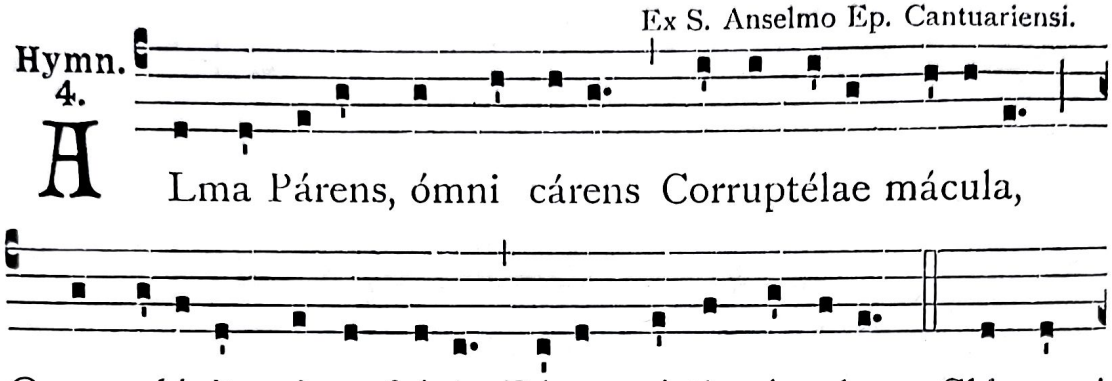

ALma Párens, ómni cárens Corruptélae mácula,



Quam elégit qui confrégit Dírae mórtis víncula. 2. Clémens!

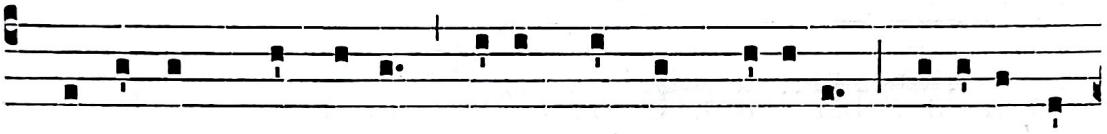

praésta ut qui fésta Tú-a gáudent cóle-re, Gratuléntur

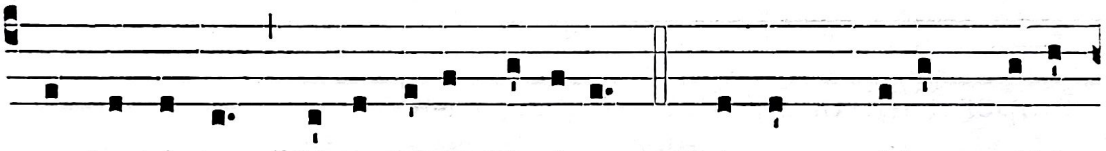

et laeténtur Vérae lúcis lúmine. 3. Primum quidem nóbis

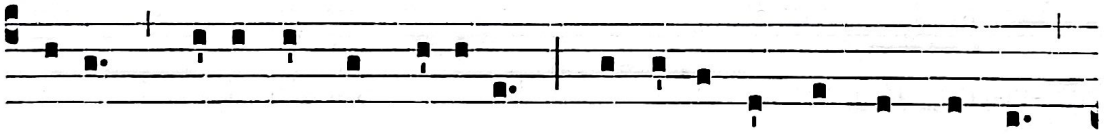

fídem Tú- is áuge précibus. Spe labéntes fírma méntes,

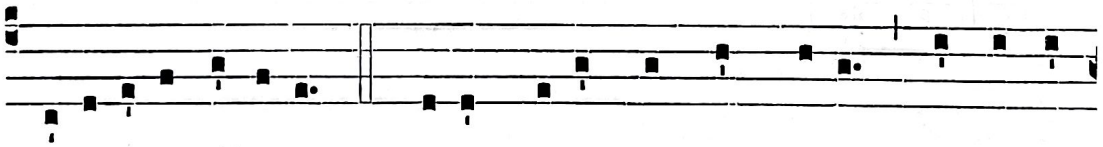

Ca-ritá-te róbora. 4. Máter Dé- i! nóstrae spé- i Cáusa et

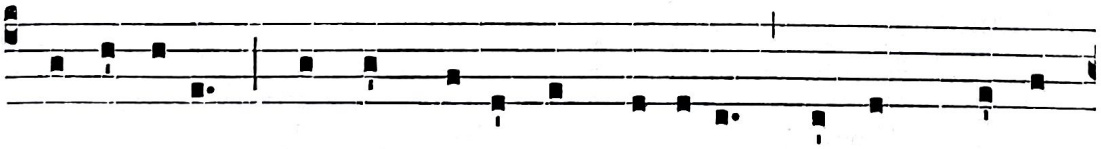

exórdi- um, Aufer bélla et flagélla, Fámem, péstem,

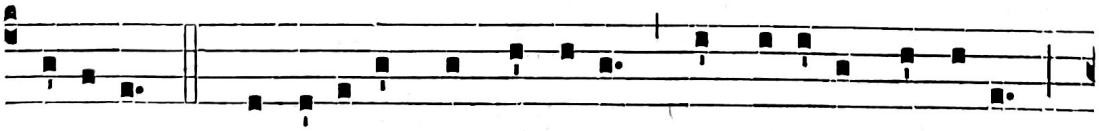

gládi- um. 5. Egenórum et victórum Conso-láre gémitum;

Fáve vó-tis, dans aegró-tis Optátum remédi- um. 6. Pax

et quí- es nóstros dí- es Fáci- ant laetíssimos; Inimícos

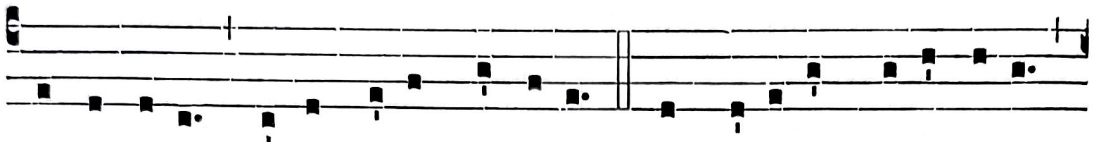

fac amícos, Séda málos hómines. 7. O Marí- a, Máter pí-a,

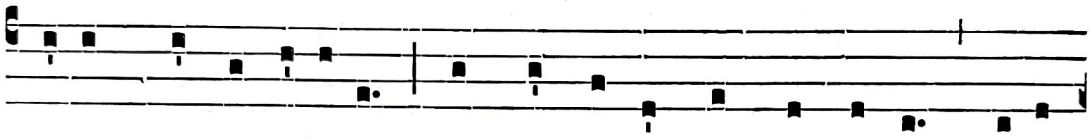

Tú-um da subsídi- um, Ut regnémus et laudémus Tú-um

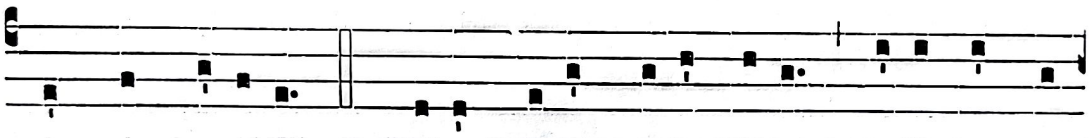

semper Fí-li- um. 8. Páter Dé-us, Fí-li Dé-us, Dé-us Alme

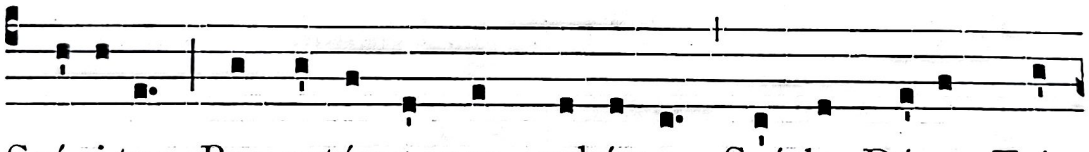

Spí-ri-tus, Per aetérna nos gubérna Saécla, Dé-us Trí-

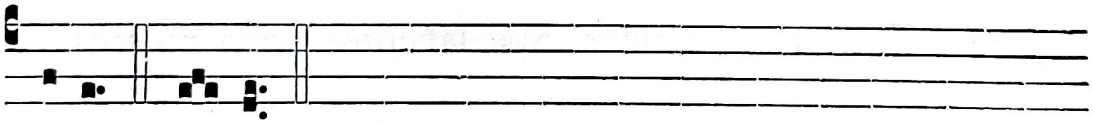

ni-tas. Amen.

℣. Omnis térra adóret te, et psállat tíbi.
℟. Psálmum dícat nómini túo.

**Ad Bened.**
**Ant. 7. a**

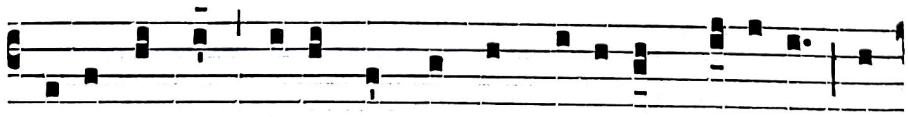

Q Uasi árcus * refúlgens inter nébulas glóri-ae, et

qua-si flos rosá- rum in di- é-bus vér-nis. E u o u a e.

**Oratio.**

DEus, qui sub beatíssimae Vírginis Maríae singulári patrocínio constitútos, perpétuis beneficiis nos cumulári voluísti : † praesta supplícibus tuis; * ut cujus hódie commemoratióne laetámur in terris, ejus conspéctu perfruámur in caelis. Per Dóminum.

*Et fit Commemoratio Feriae.*

## AD TERTIAM.

*Capitulum.* Beátus homo, *ut ad Laudes.* ℟. *br. de Communi B. M. V.*

## AD MISSAM.

*Introitus.* Sálve, sáncta Párens, *ut in Missis votivis B. M. V.*

### Oratio.

DEus, qui sub beatíssimae Vírginis Maríae singulári patrocínio constitútos, perpétuis benefíciis nos cumulári voluísti : † praesta supplícibus tuis ; * ut cujus hódie commemoratióne laetámur in terris, ejus conspéctu perfruámur in caelis. Per Dóminum.

*Et fit Commemoratio Feriae.*

### Lectio libri Sapientiae. *Eccl. 24, 23-31.*

EGO quasi vitis fructificávi suavitátem odóris : et flores mei, fructus honóris et honestátis. Ego mater pulchrae dilectiónis, et timóris, et agnitiónis, et sanctae spei. In me grátia omnis viae et veritátis : in me omnis spes vitae, et virtútis. Transíte ad me, omnes qui concupíscitis me, et a generatiónibus meis implémini. Spíritus enim meus super mel dulcis, et heréditas mea super mel et favum. Memória mea in generatiónes saeculórum. Qui edunt me, adhuc esúrient : et qui bibunt me, adhuc sítient. Qui audit me, non confundétur : et qui operántur in me, non peccábunt. Qui elúcidant me, vitam aetérnam habébunt.

**Grad. 5.**

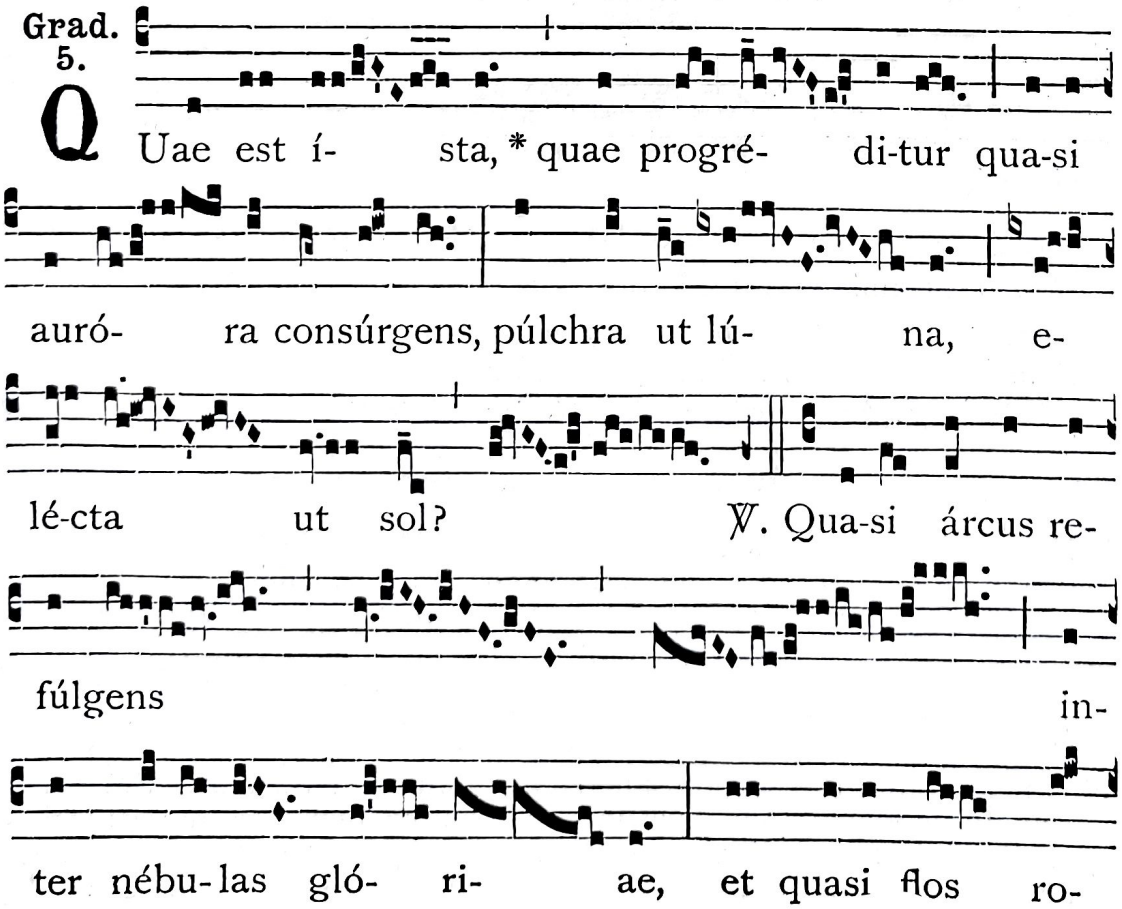

sá- rum in di- ébus * vér- nis.

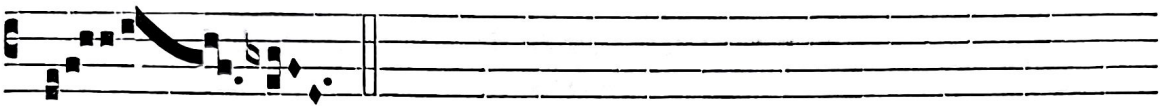

8.

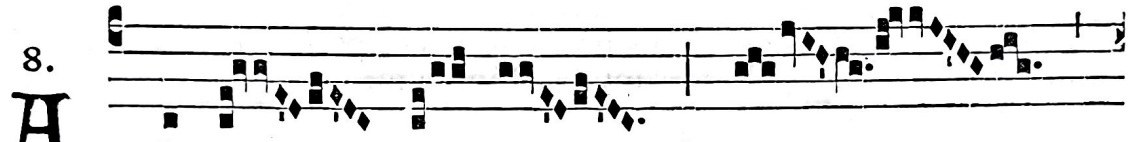

A L-le- lú- ia. * *ij.*

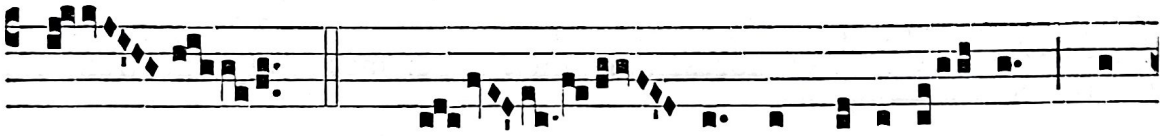

℣. Fló- res apparu- é- runt in

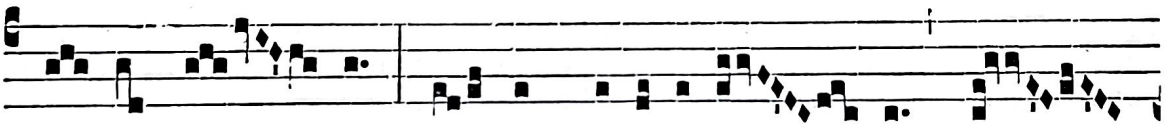

tér-ra nó- stra, témpus puta-ti- ó- nis * ad-

vé- nit.

*Post Septuagesimam, omissis* Allelúia, *et Versu sequenti, dicitur :*

*Tractus.* Gáude María Vírgo, *ut in Missis votivis B. M. V. Tempore Paschali.*

Allelúia, allelúia. ℣. Vírga Jésse flóruit.

Allelúia. ℣. Ave María, *ut in Missis votivis B. M. V.*

✠ Sequentia sancti Evangelii secundum Lucam. *Luc. 1, 39-47.*

IN illo témpore : Exsúrgens María ábiit in montána cum festinatióne, in civitátem Juda : et intrávit in domum Zacharíae, et salutávit Elísabeth. Et factum est, ut audívit salutatiónem Maríae Elísabeth, exsultávit infans in útero ejus : et repléta est Spíritu Sancto Elísabeth, et exclamávit voce magna, et dixit : Benedícta tu inter mulíeres, et benedíctus fructus ventris tui. Et unde hoc mihi, ut véniat mater Dómini mei ad me? Ecce enim ut facta est vox salutatiónis tuae in áuribus meis, exsultávit in gáudio infans in útero meo. Et beáta, quae credidísti, quóniam perficiéntur ea, quae dicta sunt tibi a Dómino. Et ait María : Magnificat ánima mea Dóminum : et exsultávit spíritus meus in Deo, salutári meo.

Credo.

Offert. 5.

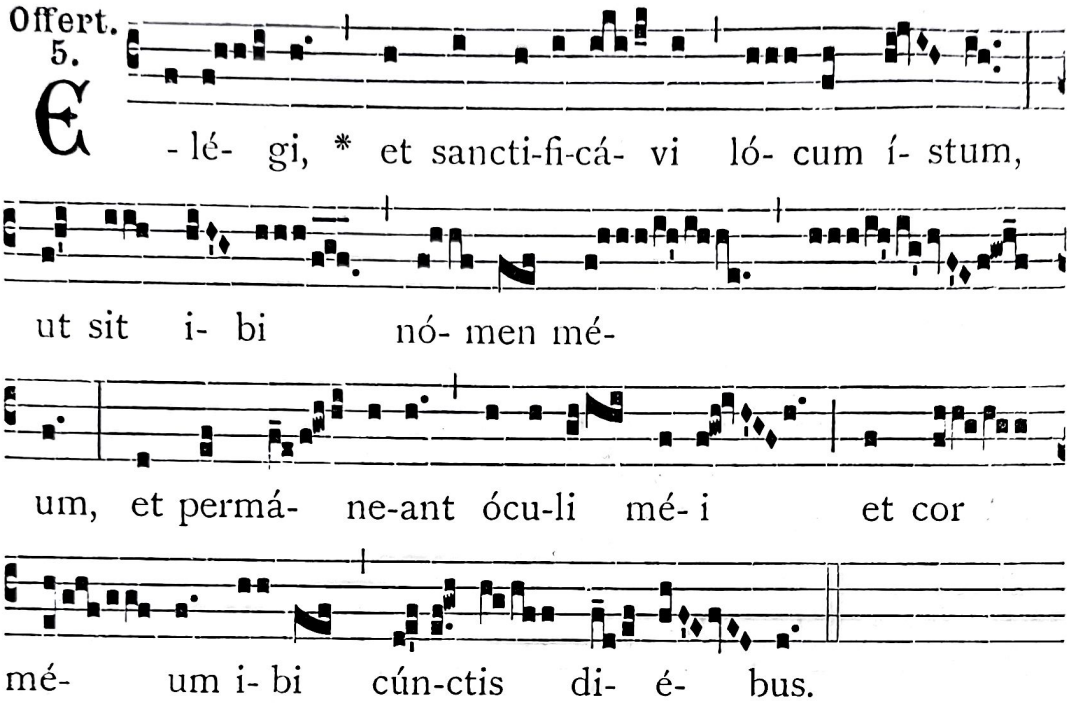


Secreta.

TUA, Dómine, propitiatióne, et beátae Maríae semper Vírginis intercessióne, ad perpétuam, atque praeséntem haec oblátio nobis proficiat prosperitátem et pacem. Per Dóminum nostrum.

*Et fit Commemoratio Feriae.*

*Praefatio de B. Maria Virg.* Et te in Festivitáte.

Comm. 8.

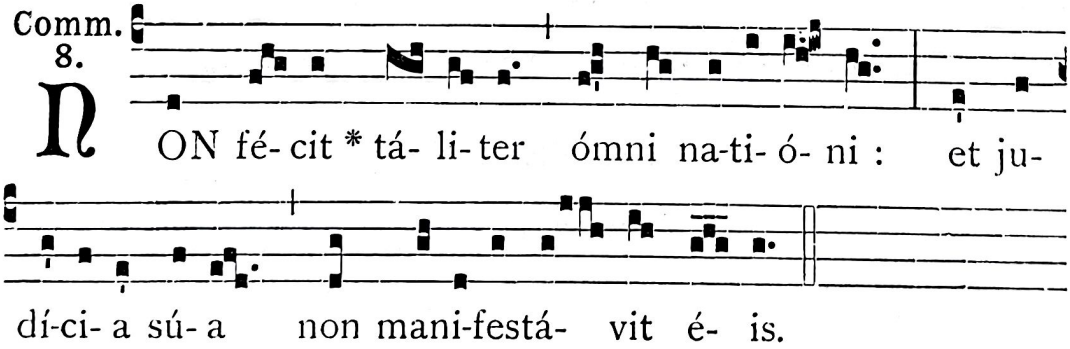


Postcommunio.

SUmptis, Dómine, salútis nostrae subsídiis : da, quaésumus, beátae Maríae semper Vírginis patrocíniis nos ubíque prótegi; in cujus veneratióne haec tuae obtúlimus majestáti. Per Dóminum.

*Et fit Commemoratio Feriae.*

## AD SEXTAM ET NONAM.

*Capitulum et ℟. br. de Communi Festorum B. M. V.*

## IN II. VESPERIS.

*Antiphonae et Capitulum de Laudibus.*

℣. Non fécit táliter ómni natióni.

℟. Et judícia súa non manifestávit éis.

**Ad Magnif. Ant. 1. a 2**

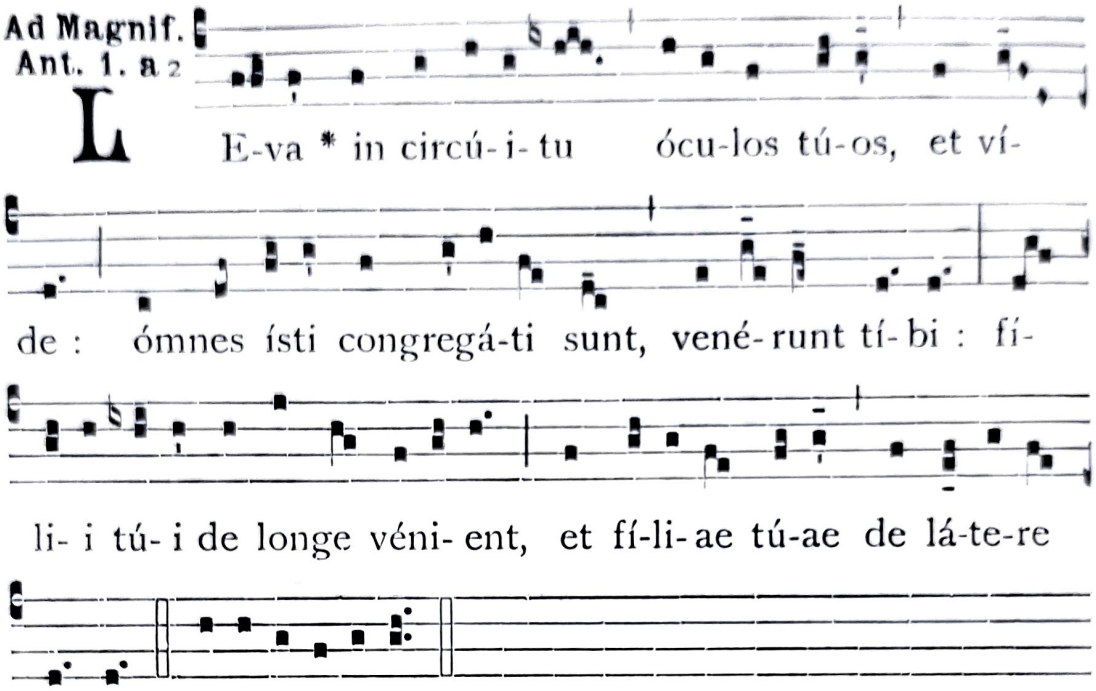


*Et fit Commemoratio sequentis.*

*Deinde Commemoratio Feriae.*

¶ *Durante Octava Conceptionis immaculatae, ob identitatem personae, numquam fit Com. Octavae B. Mariae Virginis de Guadalupe. Proinde ejus Commemoratio fit tantum die 16. Decembris in Festo S. Eusebii Ep. et Mart.; nam adveniente die 17. Decembris, cessant Octavae particulares.*

## FESTA FEBRUARII.

*(In Archid. S. Sebastiani et alibi juxta concessiones)*

## 4. S. Joannis de Britto Martyris. *Duplex.*

**Missa**. Laetábitur, *de Communi unius Mart. 4. loco, praeter Orationes sequentes :*

### Oratio.

DEus, qui ad fidem cathólicam apud Indos propagándam beátum Joánnem Mártyrem tuum invícta constántia roborásti : † ipsíus méritis et intercessióne concéde; ut qui triúmphi ejus memóriam recólimus, * étiam fídei exémpla imitémur. Per Dóminum.

*Et fit Commemoratio S. Andreae Corsini Ep. et Conf.*

### Secreta.

SUscipe, Dómine, múnera dignánter obláta, et beáti Mártyris tui Joánnis suffragántibus méritis, concéde; ut passióni et morti unigéniti Fílii tui configuráti, resurrectiónis quoque et glóriae consórtes éffici mereámur : Qui tecum vivit.

Postcommunio.

REdemptiónis humánae pígnore sacro per haec mystéria refécti te, Dómine, súpplices exorámus; ut qui peccatórum nostrórum póndere prémimur, beáto Joánne Mártyre tuo intercedénte, véniam consequámur et pacem. Per Dóminum.

## 5. S. Philippi a Jesu Martyris. *Duplex.*

*(In Archid. Mexicana Patroni principalis. Duplex I. cl. cum Octava communi). Omnia de Communi unius Martyris, praeter sequentia :*

Oratio.

DEus, qui inter primos Japóniae Mártyres beátum Philíppum, cruci alligátum, triplicíque láncea confóssum, primum ómnium mártýrio coronásti : † concéde propítius; ut ejúsdem nos suffúlti patrocínio, * cum illo páriter coronémur in caelis. Per Dóminum.

*Extra Archidioec. Mexican. fit Com. praeced. et S. Agathae Virg. et Mart. (Duplex).*

AD LAUDES.

Hymn. 3.

P Hi-líp-pe Mártyr íncly-te, Jésu fidé- lis ás-secla,

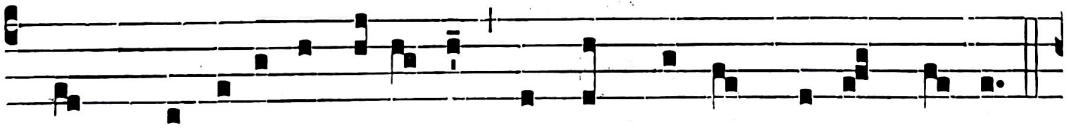

Quem praetu-lísti nómi-ne Ad usque vis mórtem séqui.

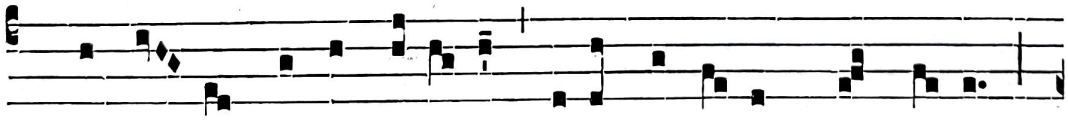

2. Confós- sus hásta trípli-ci, Fusóque ró-rans sángui-ne,

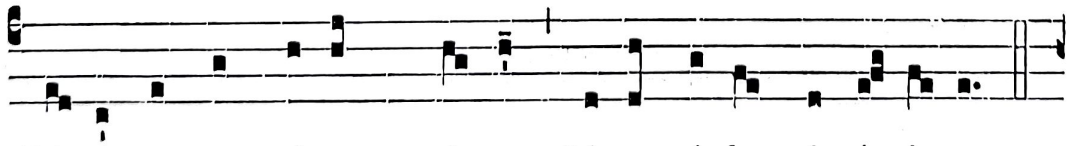

Disténtus exspí-rans crú-ce Jé-su ré- fers imá-gi-nem.

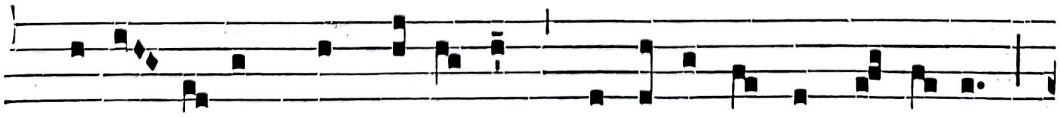

3. Sodá- li- um tu Márty-rum Primó-ris is et sí-gni-fer,

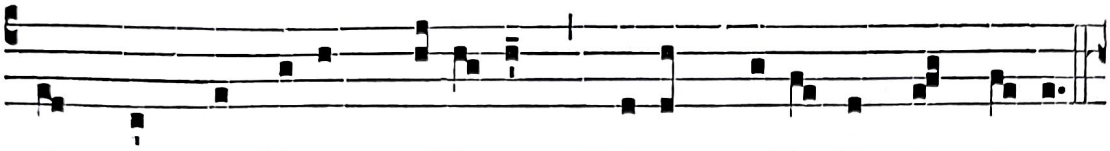

Agménque dúcens caéli-tum, Prí-or profúndis sángui-nem.

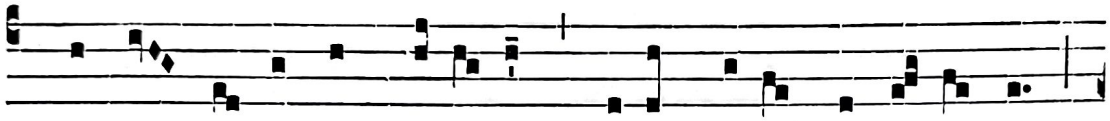

4. Audi pre-cántum cí-vi- um Vóces, pi- ásque lácrymas,

Ductórque nóster sé-di-bus Nos tu be- á-tis ín-se-re.

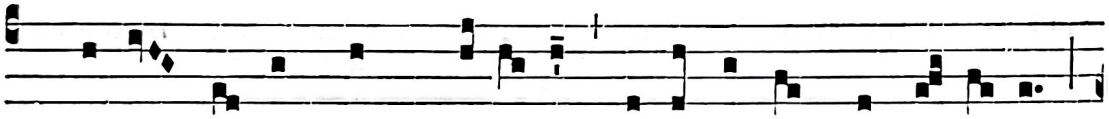

5. Vírtus, hó-nor, laus, gló-ri- a, Pátri sit, atque Fí- li- o,

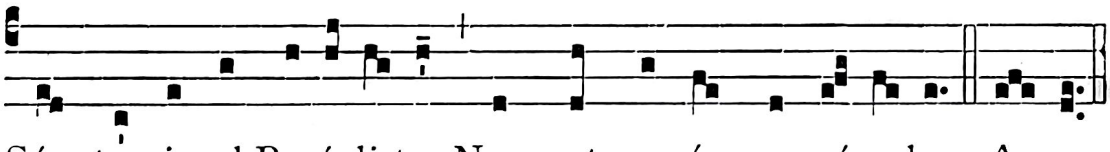

Sáncto simul Parácli-to, Nunc, et per ómne saécu-lum. Amen.

## AD MISSAM.

Intr. 3.

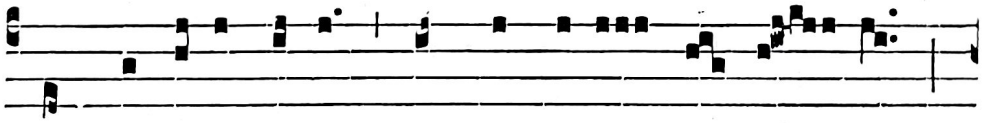

IN nómine Jé-su * ómne génu fle-ctá- tur,

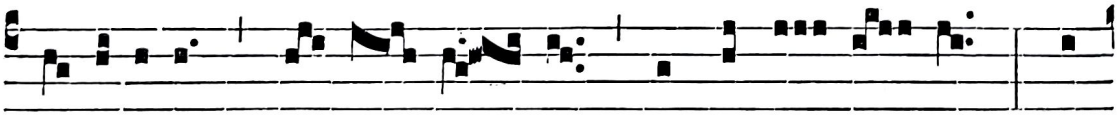

caelésti-um, ter-ré- stri- um, et infer-nó- rum : et

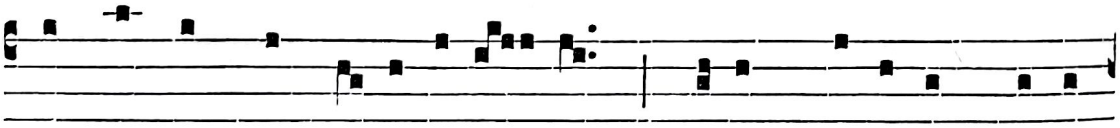

ómnis língua confi-te-á- tur, qui- a Dóminus Jé-sus

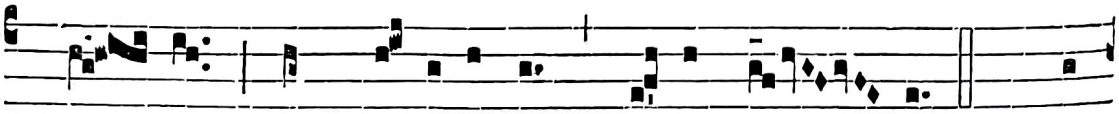

Chrí- stus in gló- ri- a est Dé- i Pá- tris. *Ps.* Bé-

nedic, ánima mé- a, Dómi-no : * et ómni- a quae íntra

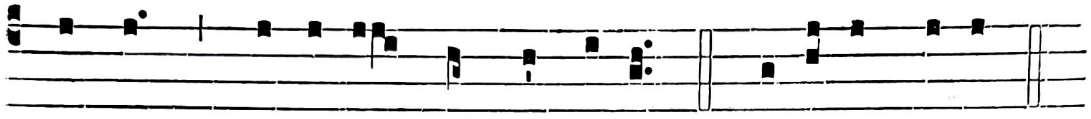

me sunt, nómi-ni sáncto é-jus. Gló-ri- a Pátri.

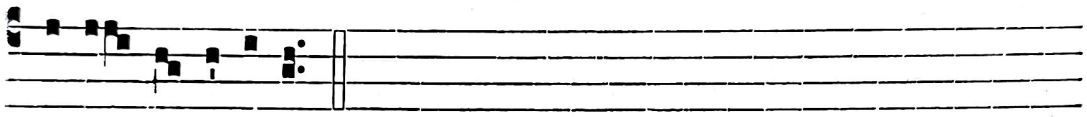

E u o u a e.

### Oratio.

DEus, qui inter primos Japóniae Mártyres beátum Philíppum cruci alligátum, triplicíque láncea confóssum, primum ómnium martýrio coronásti : † concéde propítius; ut ejúsdem nos suffúlti patrocínio, * cum illo páriter coronémur in caelis. Per Dóminum.

*In Quadrag. fit Commem. Feriae.*

### Lectio Epistolae beati Pauli Apostoli ad Galatas.

*Gal. 6, 14-18.*

FRatres : Mihi autem absit gloriári, nisi in cruce Dómini nostri Jesu Christi : per quem mihi mundus crucifíxus est, et ego mundo. In Christo enim Jesu neque circumcísio áliquid valet, neque praepútium, sed nova creatúra. Et quicúmque hanc régulam secúti fúerint, pax super illos et misericórdia, et super Israël Dei. De cétero nemo mihi moléstus sit : ego enim stígmata Dómini Jesu in córpore meo porto. Grátia Dómini nostri Jesu Christi cum spíritu vestro, fratres. Amen.

Grad. 5.

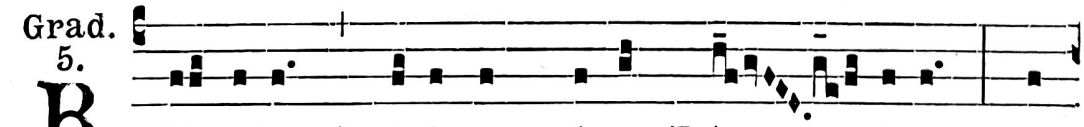

B E-nedic, * ánima mé- a, Dó- mino, et

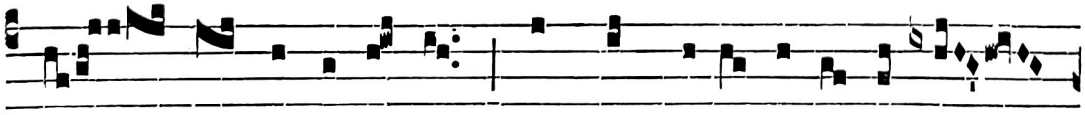

nó- li obli-ví-sci ómnes retri-bu-ti- ó-nes

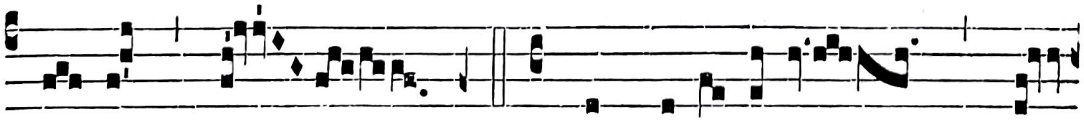

é- jus. ℣. Qui propi- ti-á-

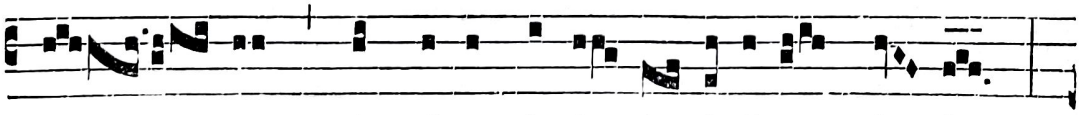

tur ómnibus in-i-qui- tá-tibus tú- is,

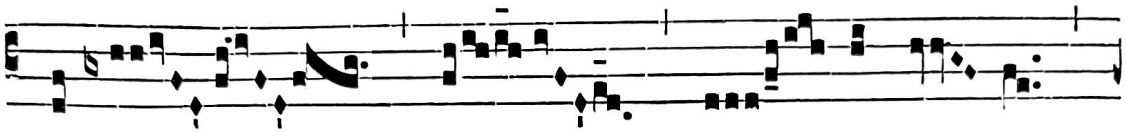

qui sá- nat ó-mnes

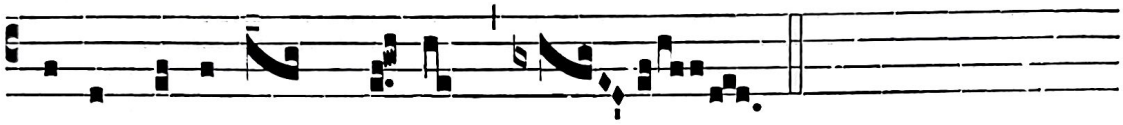

infirmi-tá-tes * tú- as.

Allelúia, allelúia. ℣. Beátus vir qui súffert. *de Communi.*

*Post Septuagesimam, omissis* Allelúia *et* ℣. *sequenti, dicitur :*

Tract. 2.

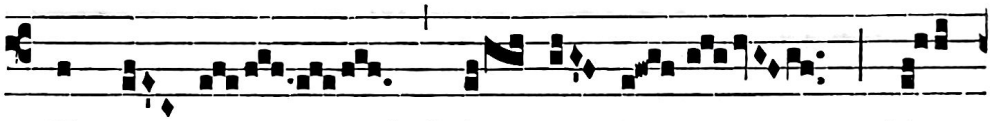

D Exte- ra * Dó- mi- ni fé-

cit vir- tú-tem : déxte-ra Dómini exaltá- vit

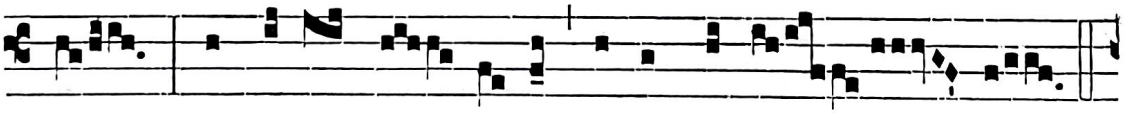

me, déxte-ra Dó- mi-ni fé-cit virtú- tem.

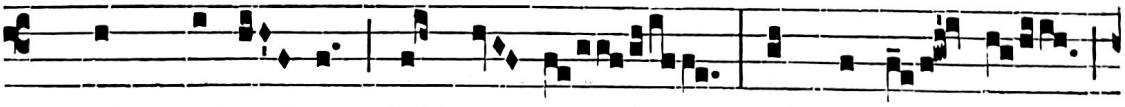

℣. Non mó-ri- ar, sed ví- vam, et narrá- bo

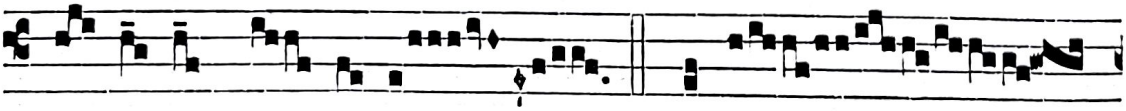

ó- pe-ra Dó- mi-ni. ℣. Castí-

gans castigávit me Dó- mi-nus, et mór-

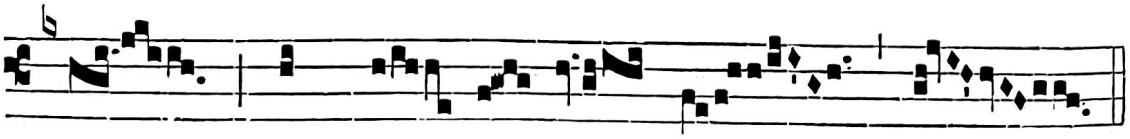

ti * non trá- di- dit me.

✠ Sequentia sancti Evangelii secundum Matthaeum.
*Matth. 16, 24-27.*

IN illo témpore : Dixit Jesus discípulis suis : Si quis vult post me veníre, ábneget semetípsum, et tollat crucem suam, et sequátur me. Qui enim volúerit ánimam suam salvam fácere, perdet eam : qui autem perdíderit ánimam suam propter me, invéniet eam. Quid enim prodest hómini, si mundum univérsum lucrétur, ánimae vero suae detriméntum patiátur? Aut quam dabit homo commutatiónem pro ánima sua? Fílius enim hóminis ventúrus est in glória Patris sui cum Angelis suis : et tunc reddet unicuíque secúndum ópera ejus. Credo.

*Offertorium.* Véritas méa, *ex Missa* Os jústi, *de Communi.*

Secreta.

SAnctífica, quaésumus, Dómine, múnera tibi dicáta : et intercessióne beáti Philíppi Mártyris tui, ad perpétuum nobis tríbue proveníre subsídium. Per Dóminum.

*Communio.* Qui vult, *ex Missa* In virtúte, *de Communi.*

Postcommunio.

SAcro córpore, et pretióso sánguine Jesu Christi Fílii tui, Dómine, satiáti : te súpplices deprecámur; ut intercedénte beáto Philíppo Mártyre tuo, ab omni adversitáte liberémur. Per eúmdem Dóminum.

---

## 25. B. Sebastiani ab Aparicio Confessoris. *Duplex.*

**Missa.** Os jústi, *de Communi 1. loco cum Orationibus sequentibus.*

Oratio.

DEus, qui beátum Sebastiánum Confessórem tuum in simplicitáte cordis ambuláre fecísti, ac caeléstibus donis cumulásti; † concéde propítius, ut ejus intercessióne, et puris méntibus tibi servíre, * et grátiae tuae múnera cónsequi valeámus. Per Dóminum.

Secreta.

HAec, quae tibi Dómine offérimus dona, beáto Sebastiáno interveniénte, et majestáti tuae accépta, et humilitáti nostrae salutária reddántur. Per Dóminum.

Postcommunio.

DA nobis, miséricors Deus : ut sacra mensa refécti, quem de divíno hoc aliménto beátus Sebastiánus fructum percépit, et nos étiam percípere meréamur. Per Dóminum.

---

## FESTA MARTII ET APRILIS.

## 2. B. Bartholomaei Gutierrez Martyris. *Duplex.*

**Missa.** In virtúte, *de Communi unius Mart. non Pont. 1. loco.*

Oratio.

DEus, qui beátum Mártyrem tuum Bartholomaéum gloriósi certáminis triúmpho decorásti : † concéde propítius; ut ipsíus vestígiis inhaeréntes in fide júgiter inveniámur stábiles * et in ópere efficáces. Per Dóminum.

*In Quadrag. fit Commemoratio Feriae.*

---

DIE 23. MARTII *vel* 27. APRILIS.

## S. TURIBII DE MOGROVEJO EPISC. ET CONF.

*Duplex II. classis.*

*(In Archid. Limana. Duplex I. classis cum Octava Communi).*

*Omnia de Comm. Conf. Pont., praeter ea, quae hic habentur propria.*

¶ *Guatimalae : Omnia de Communi praeter Antiphonas ad Magnif. in I. et II. Vesp., ad Bened. et Oratio, ut infra.*

¶ *In Ditione Columbiana. Omnia de Communi praeter Orationem ut infra.* (m. t. v.)

### IN I. VESPERIS.

*Capitulum et Hymnus de Laudibus.*

*Psalmi ut in I. Vesperis de Comm. App.*

℣. Amávit éum Dóminus, et ornávit éum, allelúia.
℟. Stólam glóriae índuit éum, allelúia.

**Ad Magnif. Ant. 8. G**

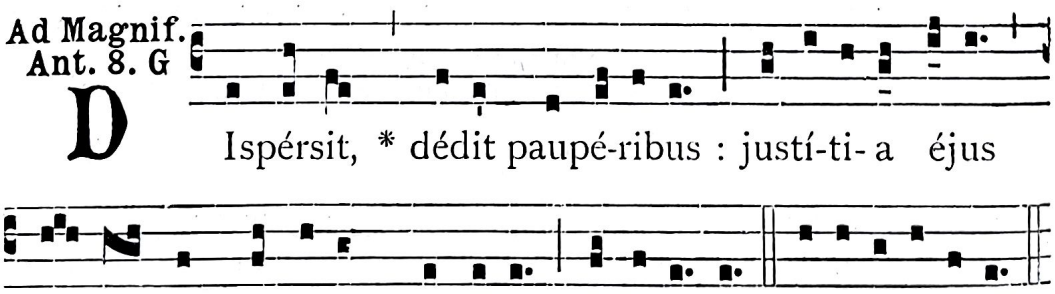


*Oratio ut ad Laudes.*

*Et (extra Archid. Liman.) fit Commemoratio S. Petri Canisii C. D. (Duplex) : Ant.* O Dóctor. ℣. Jústum.

### AD LAUDES.

Capitulum. *Eccli. 50, 1-3.*

ECce sacérdos magnus, qui in vita sua suffúlsit domum, et in diébus suis corroborávit templum. † In diébus ipsíus emanavérunt pútei aquárum, * et quasi mare adimpléti sunt supra modum.

Hymn. 3.

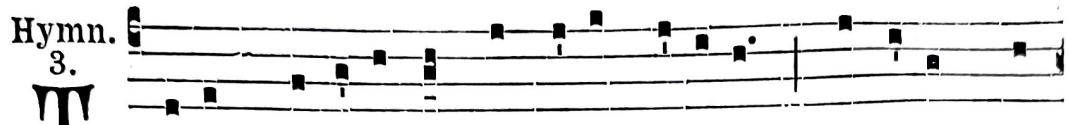

TUrí-b*ii* effé-rimus cármine gló-ri- am, Pastórem cá-

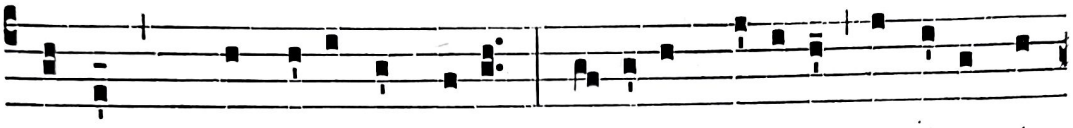

nimus, qu*i* ex ánimo grégem Di- léxit : sóci- et se pí- a vó-

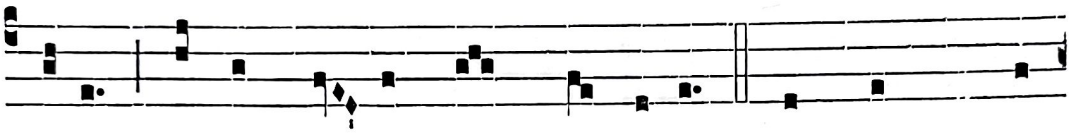

cibus Nóstris Lí- ma, Pátr*em* et cánat. 2. Ut prim*um* hic

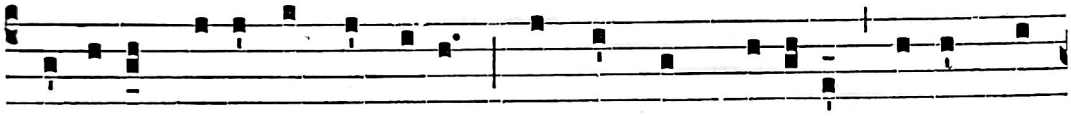

pópulos vénit ad Indicos Convérti in mé-li- us ví-sa sta-

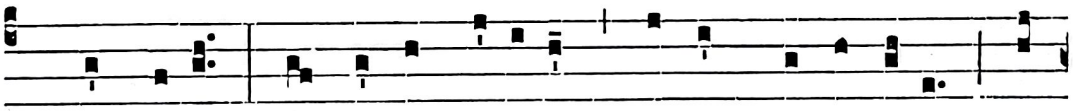

t*im* ómni- a : Succréscit pí- etas, mónti*um* et íncolae Ad

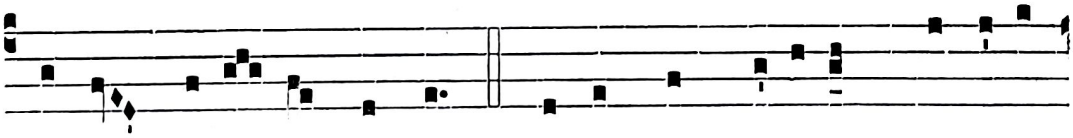

sácras própe- rant áquas. 3. Vírtus hoc méru- it Praésu-lis

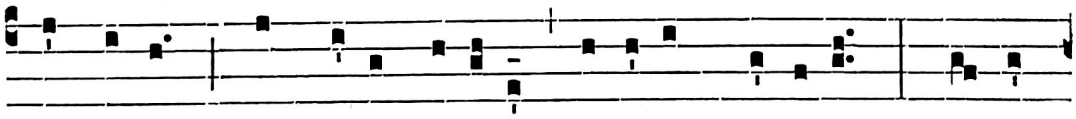

íncly-ti, Quae late ní-tido lúmine prómi-cans Mentém-

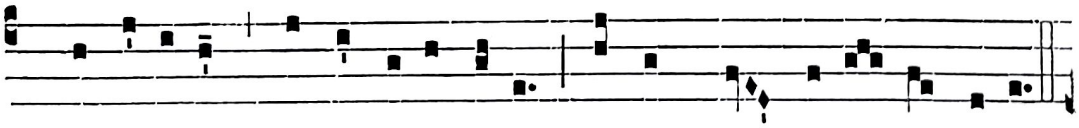

qu*e* irrádi- ans fácta tu- énti- um Exémplum rápit ad sú-um.

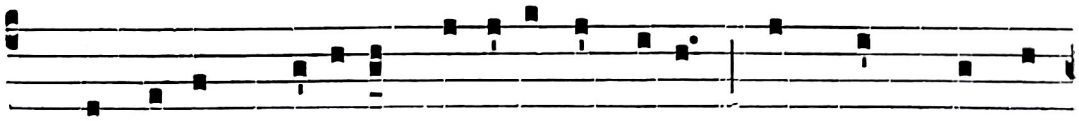

4. Non íllum próhibet sémi-ta lóngi- or, Non mór*um* aspé-

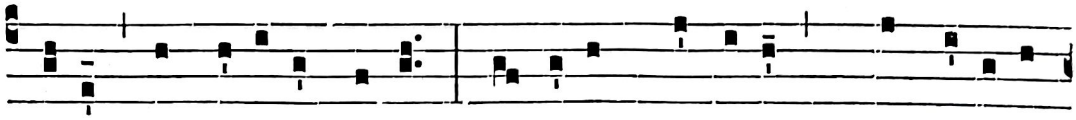

ri-tas, non á-li- us lábor, Inví-sat própri- um n*e* intrépidus

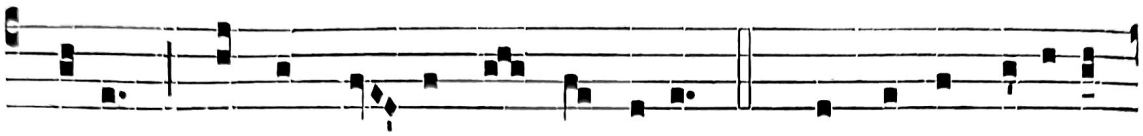

grégem, Sérvet cáu-tus et áuge-at. 5. Mox áptis júvenes

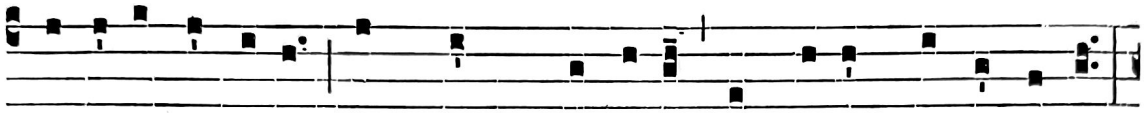

aédibus éxcipit, In spem quos á-lat Ecclé-si*ae*, et óptime

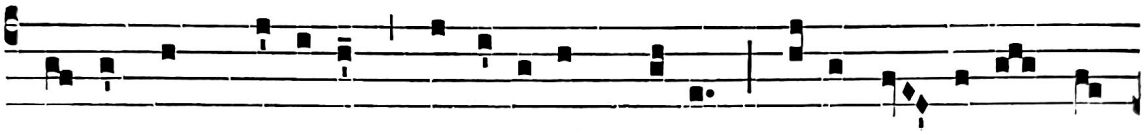

Edóctos pópulo praefí-ci-at, páres Móres excó-ler*e* et

fídem. 6. Tum sácras státu-it virgí-nibus dómos, Commén-

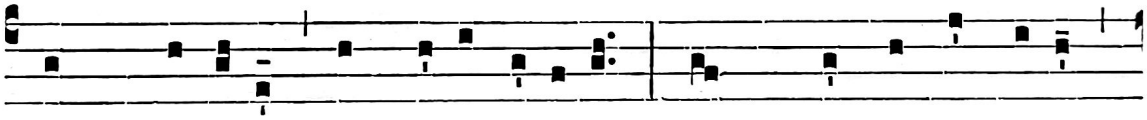

dent Dómino púr*a* ubi lí-li-a, Caél*um* Agníque pétant

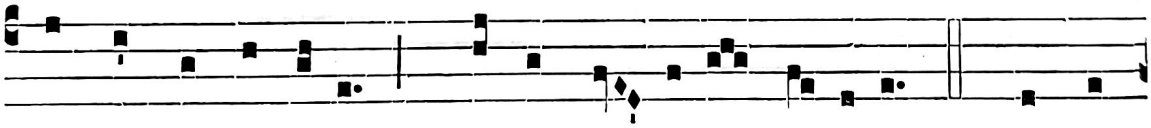

índeque núpti-as Qu*i* inter lí- li-a pásci-tur. 7. Reddén-

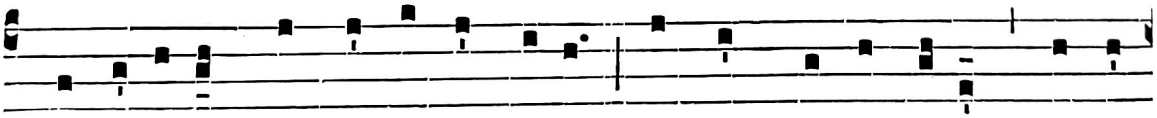

d*o* intére-a praémi*o* at a Dé-o Lux adscrípta vénit : Líma

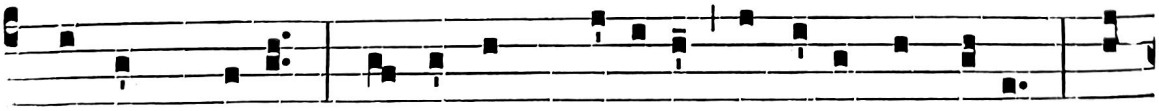

Pátrem dólet Amíssum, súperis aédibus ádvo-lat, San-

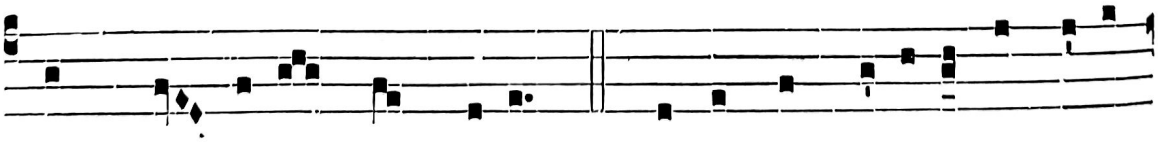

ctór*um* ád-ditus hic chó-ris. 8. Córdi gens áde-o cui fú-it

Indica, Nóstras propí-ti-us súscipe nunc préces : Fac cí-

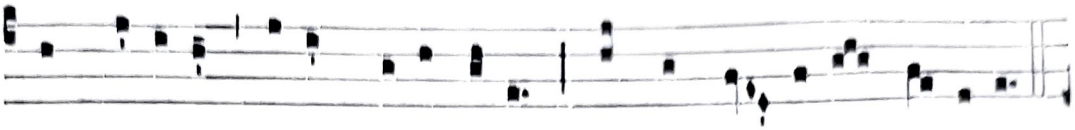

ves plácida páce qui- éscere, Sánctis ví- ve-re mó-ribus.

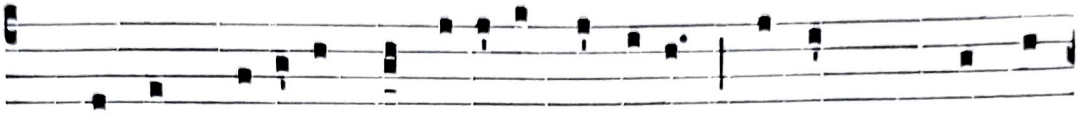

9. Nóstris praéli- a de fínibus rémove, Mórtem qu*ae* ingé-

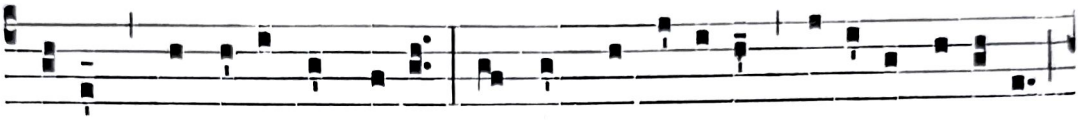

minant fébribus ímpera : Urbes ne súbi-tis mótibus éru- ant

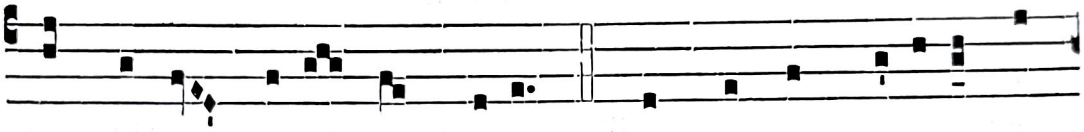

Et térram cóhib*e* et máre. 10. Sánctae sit Trí- adi laus,

hónor et décus, Tu-ríbi*i* mé-ri-tis quae pópul*o* Indico Hic

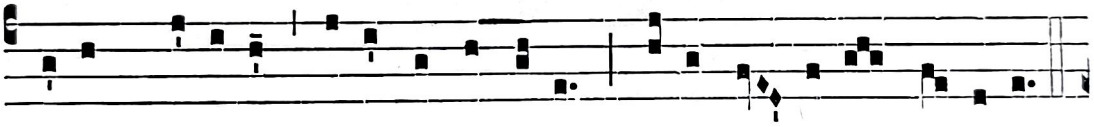

pácem tríbu-at, dénique sóspitem Caéli sé- dibus ínferat.

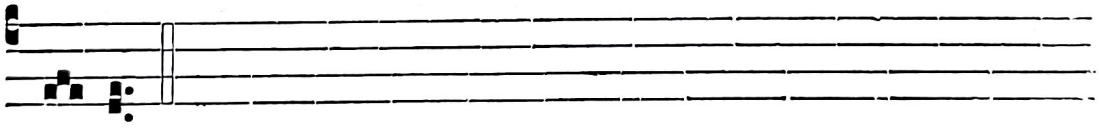

Amen.

℣. Jústum dedúxit Dóminus per vías réctas, allelúia.
℟. Et osténdit ílli régnum Déi, allelúia.

**Ad Bened.**
**Ant. 4. A**

Q Uasi thus rédo-lens * in di- ébus aestá-tis, qua-si

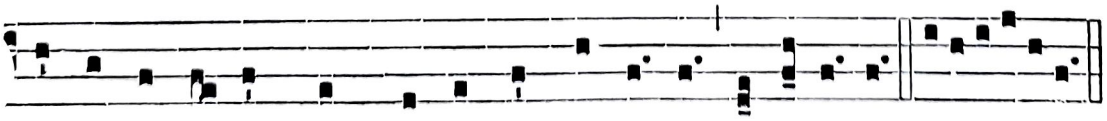

ígnis effúlgens, et thus árdens in ígne, alle-lú-ia. Euouae.

### Oratio.

Ecclésiam tuam, Dómine, beáti Turíbii Confessóris tui atque Pontíficis contínua protectióne custódi : † ut sicut illum pastorális sollicitúdo gloriósum réddidit; * ita nos ejus intercéssio in tuo semper fáciat amóre fervéntes. Per Dóminum nostrum.

*Et ubique fit Com. S. Petri Canisii : Ant.* **Euge, sérve bóne.** ℣ **Amávit.**
*Ad Horas Psalmi de Dominica, ad Primam tamen ut in Festis.*

## AD TERTIAM.

*Capitulum* **Ecce sacérdos magnus,** *ut supra ad Laudes.*

## AD MISSAM.

**Intr. 1.**

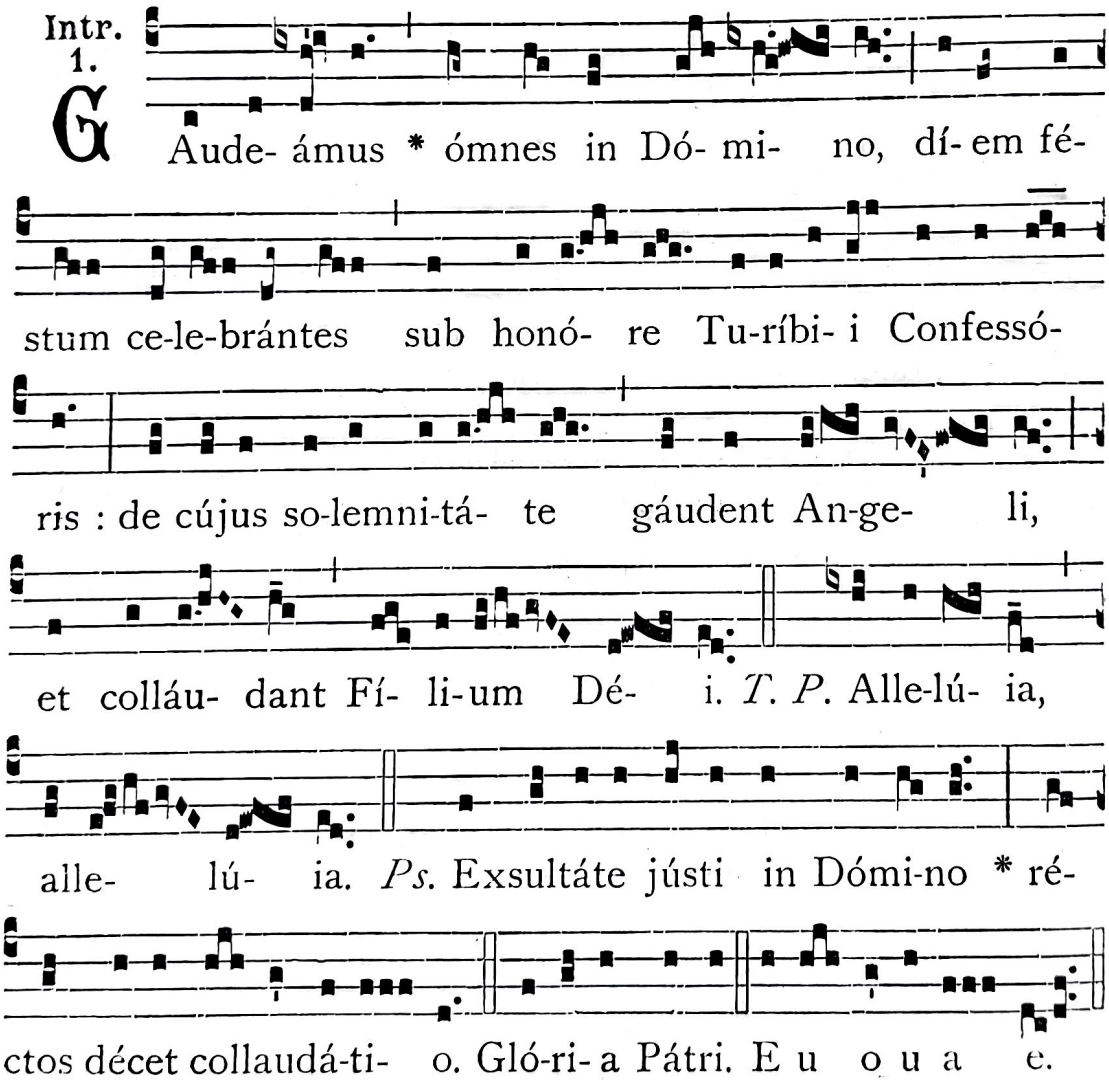


### Oratio.

Ecclésiam tuam, Dómine, beáti Turíbii Confessóris tui atque Pontíficis contínua protectióne custódi : † ut, sicut illum pastorális sollicitúdo gloriósum réddidit, * ita nos ejus intercéssio in tuo semper fáciat amóre fervéntes. Per Dóminum nostrum.

Lectio libri Sapientiae. *Eccli. 50, 1-14.*

ECce Sacérdos magnus, qui in vita sua suffúlsit domum, et in diébus suis corroborávit templum. Templi étiam altitúdo ab ipso fundáta est, duplex aedificátio, et excélsi paríetes templi. In diébus ipsíus emanavérunt pútei aquárum et quasi mare adimpléti sunt supra modum. Qui curávit gentem suam, et liberávit eam a perditióne. Qui praeváluit amplificáre civitátem; qui adéptus est glóriam in conversatióne gentis, et ingréssum domus et átrii amplificávit. Quasi stella matutína in médio nébulae, et quasi luna plena in diébus suis lucet. Et quasi sol refúlgens, sic ille effúlsit in templo Dei. Quasi arcus refúlgens inter nébulas glóriae, et quasi flos rosárum in diébus vernis, et quasi lília quae sunt in tránsitu aquae, et quasi thus rédolens in diébus aestátis. Quasi ignis effúlgens et thus ardens in igne. Quasi vas auri sólidum, ornátum omni lápide pretióso. Quasi olíva púllulans et cypréssus in altitúdinem se extóllens. Circa illum coróna fratrum : quasi plantátio cedri in monte Líbano, sic circa illum stetérunt quasi rami palmae, et omnes fílii Aaron in glória sua.

*Tempore Paschali :*

8.

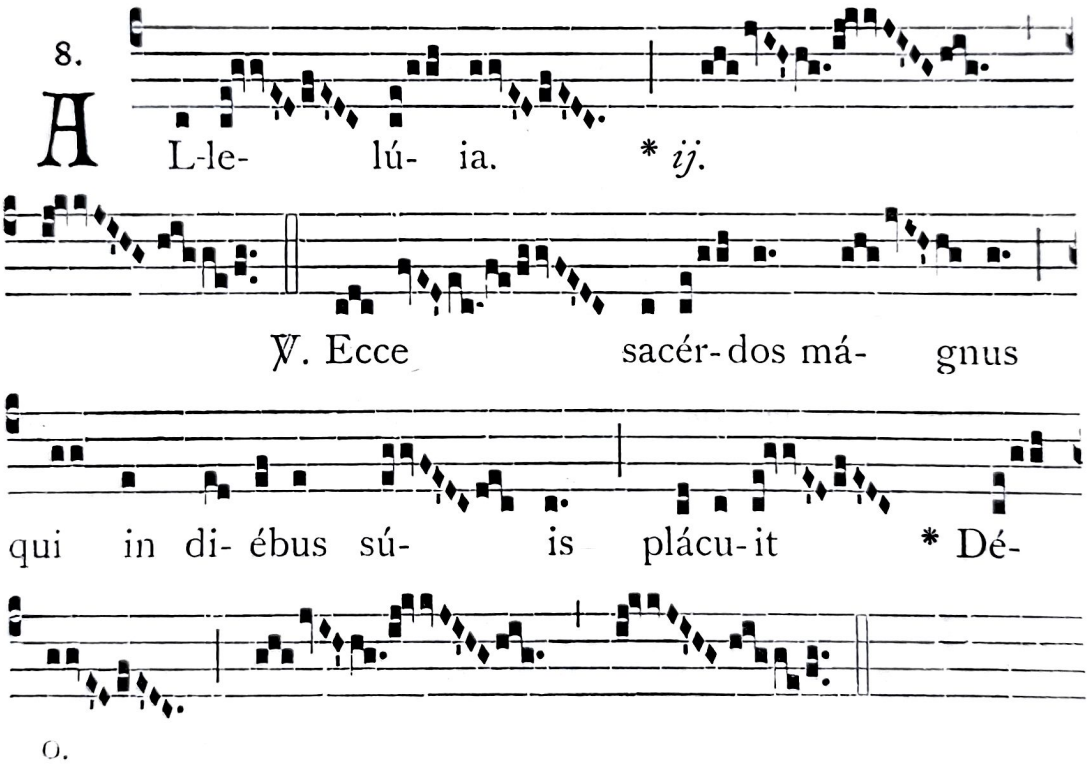


1.

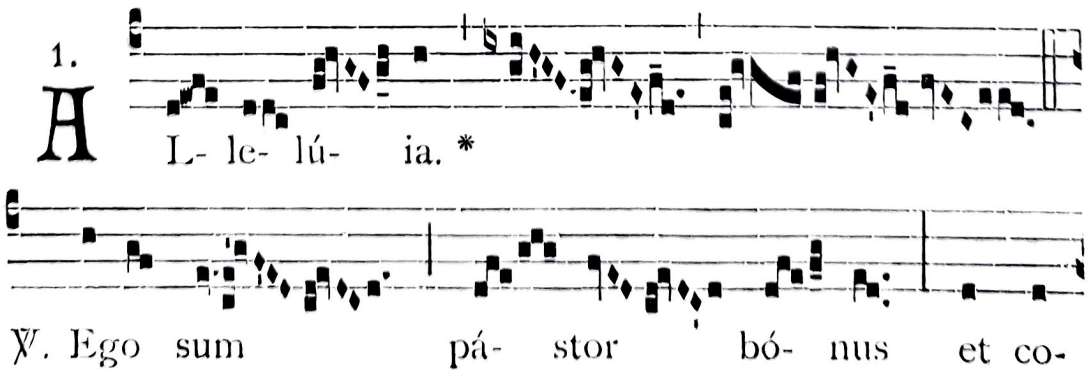

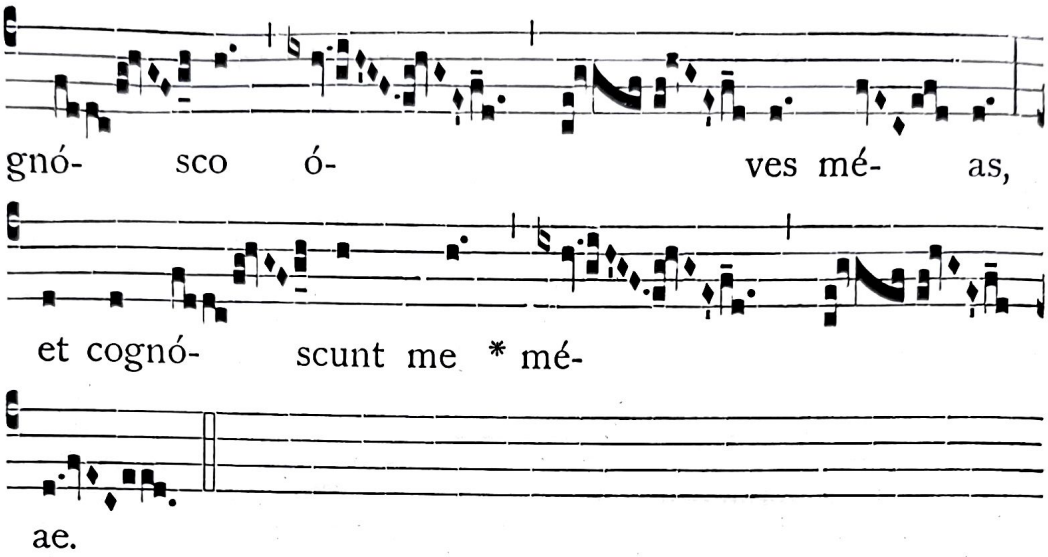


*Extra Tempus Paschale :*

*Graduale.* Ecce sacérdos mágnus, *de Communi.*

Allelúia, allelúia. Ego sum pástor, *ut supra.*

*Post Septuagesimam, omissis* Allelúia *cum Versu sequenti, dicitur .*

*Tractus.* Beátus vir, *ex Missa* Státuit, *de Communi.*

### ✠ Sequentia sancti Evangelii secundum Joannem.

*Joann. 10, 11-16.*

IN illo témpore : Dixit Jesus Pharisaéis : Ego sum pastor bonus. Bonus pastor ánimam suam dat pro óvibus suis. Mercenárius autem, et qui non est pastor, cujus non sunt oves própriae, videt lupum veniéntem, et dimíttit oves, et fugit : et lupus rapit, et dispérgit oves : mercenárius autem fugit, quia mercenárius est, et non pértinet ad eum de óvibus. Ego sum pastor bonus : et cognósco meas, et cognóscunt me meae. Sicut novit me Pater, et ego agnósco Patrem : et ánimam meam pono pro óvibus meis. Et álias oves hábeo, quae non sunt ex hoc ovíli : et illas opórtet me addúcere, et vocem meam áudient, et fiet unum ovíle, et unus pastor.

**Offert.**
**5.**

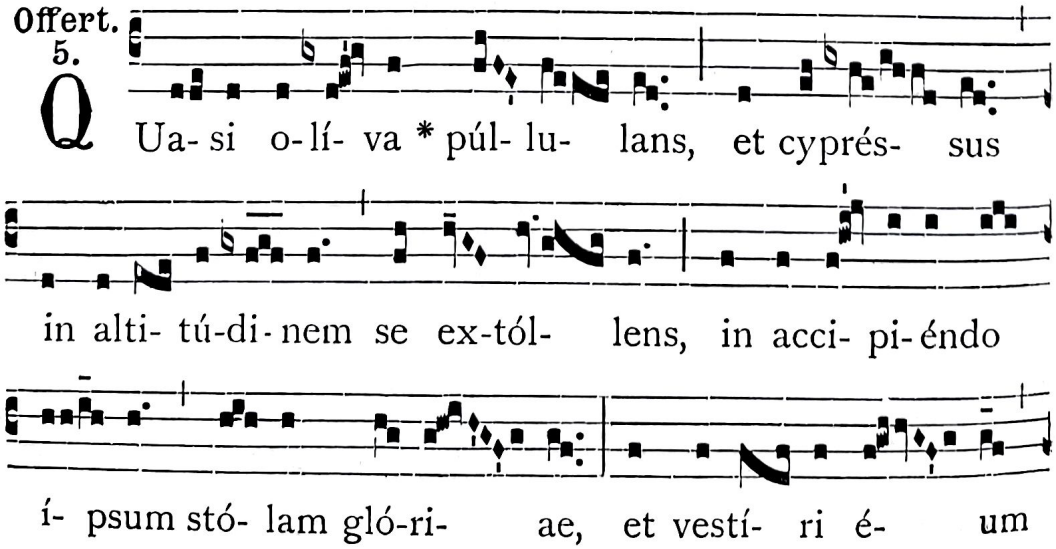

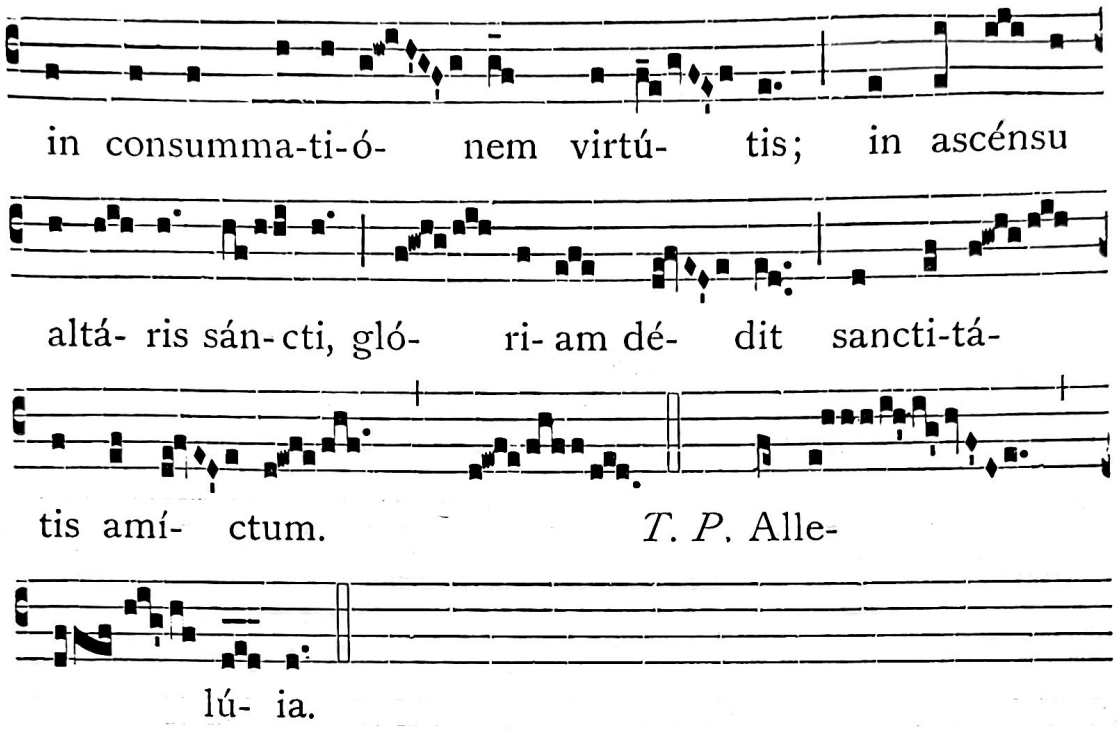


Secreta.

MUnera nostrae devotiónis offeréntes, da nobis, quaésumus Dómine, intercedénte beáto Turíbio, Confessóre tuo atque Pontífice, eódem, quo ille, spíritu, sancta tractáre mystéria, et eúmdem percípere fructum. Per Dóminum.

Comm. 1.

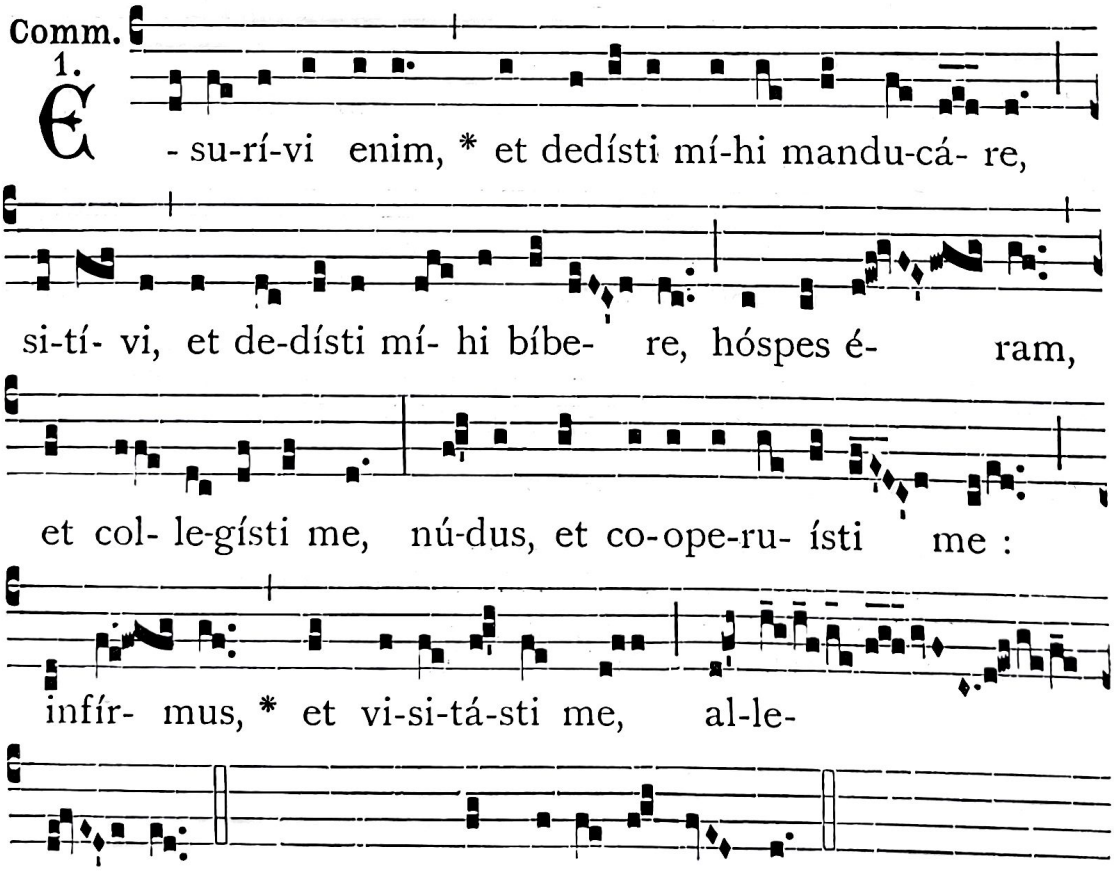

### Postcommunio.

VItálibus sacraméntis refécti, spíritum nobis, Dómine, tuae caritátis infúnde : cujus ardóre succénsum, cor beáti Turíbii, Confessóris tui atque Pontíficis, in tui amóre et próximi veheméntius flagrábat. Per Dóminum.

## IN II. VESPERIS.

*Capitulum et Hymnus de Laudibus; Psalmi de Dominica cum ultimo Ps.* Meménto, *de Communi Conf. Pont.*

℣. Jústum dedúxit Dóminus per vías réctas, allelúia.
℟. Et osténdit ílli régnum Déi, allelúia.

**Ad Magnif. Ant. 5. a**

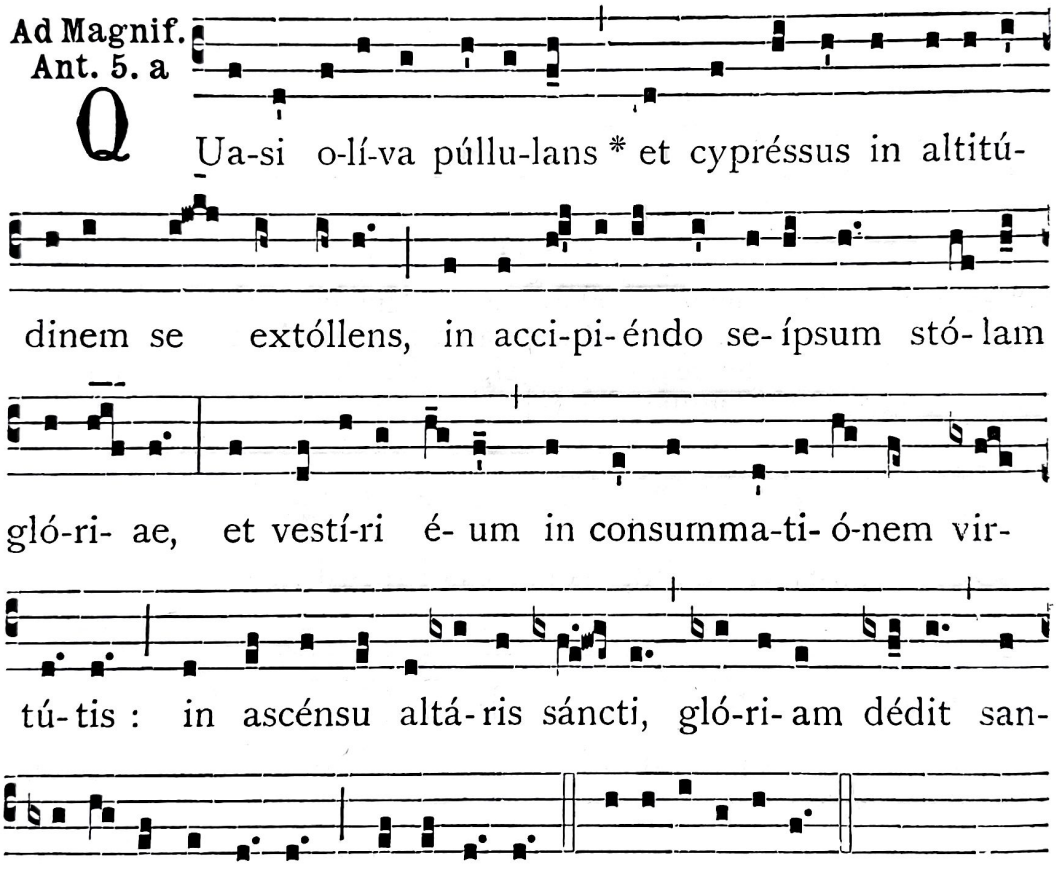


*Et fit Commem. sequ. : Ant.* Similábo. ℣. Amávit éum.

*Deinde (extra Archid. Liman.) Com. S. Petri Canisii : Ant.* O Dóctor.

℣. Os jústi meditábitur sapiéntiam, allelúia.
℟. Et língua éjus loquétur judícium, allelúia.

## FESTA MAII.

## 30. S. Mariae Annae a Jesu de Paredes Virginis.

*Duplex.*

**Missa.** Dilexísti, *de Communi Virg. 3. loco, praeter Orat. seq. :*

Oratio.

DEus, qui inter saéculi étiam illécebras beátam Maríam Annam, ut lílium inter spinas, virginali castitáte et jugi poeniténtia floréscere voluísti : † praesta, quaésumus; ut ejus méritis et intercessióne retrahámur a vítiis, * et perfectióra sectémur. Per Dóminum.

Secreta.

AScéndant ad te, Dómine, quas in beátae Maríae Annae solemnitáte offérimus preces, et hóstia haec salutáris virgíneo fragrans odóre. Per Dóminum.

Postcommunio.

CAelésti alimónia refécti, súpplices te, Dómine, deprecámur : ut beátae Maríae Annae précibus et exémplo ab omni labe mundáti, et córpore tibi placeámus et mente. Per Dóminum.

---

## B. M. V. Omnium Gratiarum Mediatricis.

*Duplex majus.*

*Ut inter Festa pro aliquibus locis.*

---

FERIA V. INFRA OCTAVAM SACR. CORDIS JESU.

## Eucharistici Cordis Jesu.

*Ut inter Festa pro aliquibus locis.*

## FESTA JULII.

## 15. BB. Ignatii de Azevedo et Soc. Mart. *Duplex.*

**Missa.** Intret, *de Communi plurimorum Martyrum extra Tempus Paschale 1. loco, praeter Orationes sequentes :*

Oratio.

OMnipotens aetérne Deus, qui nos in beáto Ignátio et Sóciis ejus, quadragínta Mártyrum palmas sub una tríbuis sollemnitáte venerári : † concéde, propítius; ut, quorum in caelis glóriam laeti suspícimus, * eórum invíctam in fide constántiam aemulémur. Per Dóminum.

*Et fit Commemoratio S. Henrici Imperatoris, Conf., ut in Missali.*

Secreta.

SUscipe, Dómine, acceptíssimum Unigéniti tui sacrifícium : ac, beáto Ignátio et Sóciis ejus intercedéntibus, praesta; ut, quod illos roborávit ad pugnam, nos effíciat in tuo servítio atque amóre fervéntes. Per eúmdem Dóminum.

Postcommunio.

FIdem in nobis, Dómine, quam de miseréntis grátiae tuae múnere suscépimus, áugeant haec sancta mystéria : nosque ad eam contra spirituália nequítiae colluctántes profiténdam, beatórum Ignátii et Sociórum ejus exémpla confírment. Per Dóminum.

---

## 24. S. Francisci Solani Conf. *Duplex.*

**Missa.** Os jústi, *de Communi Conf. non Pont., praeter sequentia.*

Oratio.

DEus, qui plúrimas Américae gentes per beátum Francíscum ad sinum Ecclésiae perduxísti : † ejus méritis et précibus indignatiónem tuam a peccátis nostris avérte; * et in gentes, quae te non cognovérunt, timórem nóminis tui benígnus immítte. Per Dóminum nostrum Jesum Christum Fílium tuum : Qui tecum vivit et regnat.

*Et fit Commem. Vigiliae S. Jacobi ac S. Christinae Virg. et Mart.*

Lectio Epistolae beati Pauli Apostoli ad Romanos.
*Rom. 10, 10-18.*

FRatres : Corde enim créditur ad justítiam : ore autem conféssio fit ad salútem. Dicit enim Scriptúra : Omnis qui credit in illum non confundétur. Non enim est distínctio Judaéi et Graeci : nam idem Dóminus ómnium, dives in omnes qui ínvocant illum. Omnis enim quicúmque invocáverit nomen Dómini, salvus erit. Quómodo ergo invocábunt, in quem non credidérunt? Aut quómodo credent ei, quem non audiérunt? Quómodo autem áudient sine praedicánte? Quómodo vero praedicábunt, nisi mittántur? sicut scriptum est : Quam speciósi pedes evangelizántium pacem, evangelizántium bona! Sed non omnes obédiunt Evangélio. Isaías enim dicit : Dómine, quis crédidit audítui nostro? Ergo fides ex audítu, audítus autem per verbum Christi. Sed dico : Numquid non audiérunt? Et quidem in omnem terram exívit sonus eórum, et in fines orbis terrae verba eórum.

✠ Sequentia sancti Evangelii secundum Marcum.
*Marc. 16, 15-18.*

IN illo témpore : Dixit Jesus discípulis suis : Eúntes in mundum univérsum, praedicáte Evangélium omni creatúrae. Qui credíderit et baptizátus fúerit, salvus erit : qui vero non credíderit condemnábitur. Signa autem eos qui credíderint, haec sequéntur : In nómine meo daemónia ejícient; linguis loquéntur novis : serpéntes tollent, et si mortíferum quid bíberint, non eis nocébit. Super aegros manus impónent, et bene habébunt.

Secreta.

MUnus, quod tibi offérimus, det nobis quaésumus, omnípotens Deus, fídei, spei et caritátis augméntum : et ut mereámur ássequi quod promíttis, interveniénte beáto Francísco Confessóre tuo, fac nos amáre quod praécipis. Per Dóminum nostrum.

Postcommunio.

UT sumptis, Dómine, reddámur digni munéribus : intercedénte beáto Francísco Confessóre tuo, fac nos tuis semper obedíre mandátis. Per Dóminum.

## FESTA AUGUSTI.

## 17. B. Bartholomaei Laurel Martyris. *Duplex.*

**Missa.** In virtúte, *de Communi unius Mart. non Pont. 1. loco.*

Oratio.

FAC nos, quaésumus Dómine, beáti Bartholomaéi Mártyris tui ita mérita gloriósa recólere; * ut, ad exémpla ejus, humilitáte tibi et fídei constántia placeámus. Per Dóminum.

Secreta.

VOta nostra, Dómine, et múnera propítius réspice : ac précibus beáti Bartholomaéi Mártyris, qui semetípsum hóstiam tibi sanctam et placéntem exhíbuit, salutária nobis fore concéde. Per Dóminum.

Postcommunio.

ILlam, Dómine, sumpti mystérii virtúte, caritátem in nobis infúnde; qua beátus Bartholomaéus tormentórum suórum incéndia superávit. Per Dóminum.

## 19. BB. Petri de Zuñiga et Ludovici Flores Mart.

*Duplex.*

**Missa.** Sapiéntiam, *de Communi plurimorum Martyrum 2. loco.*

Oratio.

DOmine Jesu Christe, qui nomen tuum fidéliter praedicántibus fortitúdinem confers et corónam : † da nobis quaésumus, méritis beatórum Mártyrum Petri et Ludovíci; * fortes in fide consístere et bonis opéribus glóriam ássequi sempitérnam : Qui vivis et regnas.

*Et fit Commem. S. Joannis Eudes, Conf.*

Secreta.

HAec múnera, quae cum martýrio beatórum Petri et Ludovíci laetántes offérimus, tibi sint, benignísime Deus, in odórem suavitátis accépta : quorum suffrágiis larga super nos benedíctio tua descéndat. Per.

Postcommunio.

GRátiam tuam, Dómine, deprecántibus beátis Martýribus tuis Petro et Ludovíco, sic alant in nobis et áugeant percépta mystéria : ut fervéntius in dies ad tua promíssa currámus. Per Dóminum.

DIE 30. AUGUSTI.

# SANCTAE ROSAE LIMANAE Virginis, Patronae principalis totius Americae Latinae.

*Duplex I. Classis cum Octava communi.*

*Omnia de Communi Virginum, praeter ea quae hic habentur propria.*

*(In Ditione Columbiana et in aliquibus Dioecesibus. Omnia de Communi praeter Orationem).*

## IN I. VESPERIS.

*Antiphonae et Capitulum de Laudibus.*

Hymn. 8.

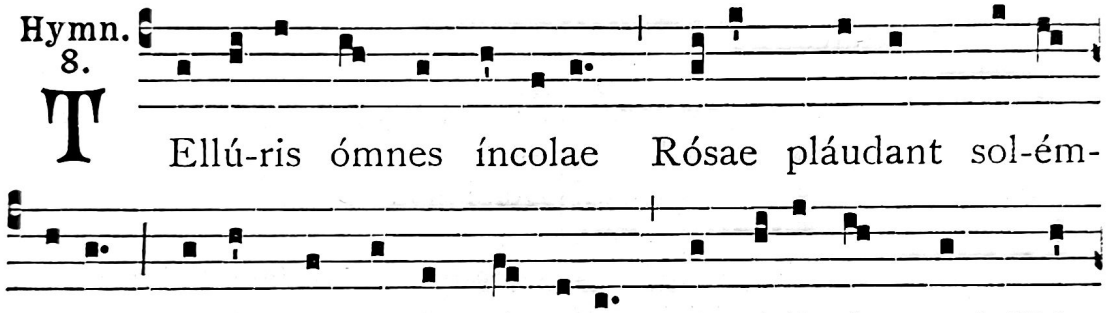

TEllú-ris ómnes íncolae Rósae pláudant sol-ém-



ni- is : Ejúsque láudes cóncinant A só-lis órtu ad Hé-

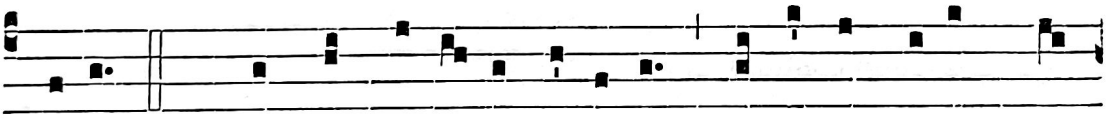

sperum. 2. Haec a pa-réntis úbe-re Praevénta dónis grá-

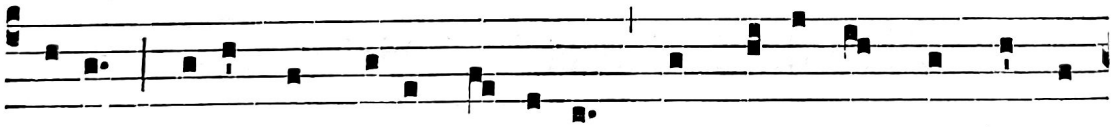

ti-ae, De-óque pléna, víndi-cem Armá-vit in se déxte-

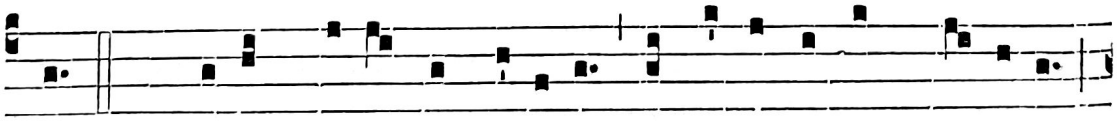

ram. 3. Mí-ris mó-dis innóxi- os Afflí-xit ártus, spí-ne- is

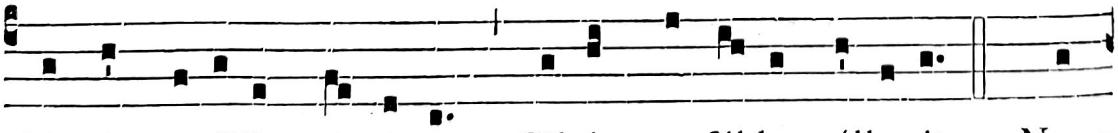

Cínxit coróllis vér-ti-cem, Cibósque fél-le póllu- it. 4. Nunc

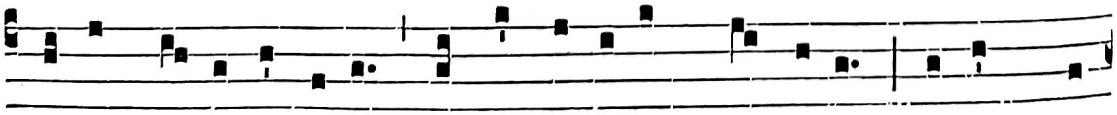

laéta, paeni-ténti-ae Lárgo po-tí-tur praémi- o : Novúmque

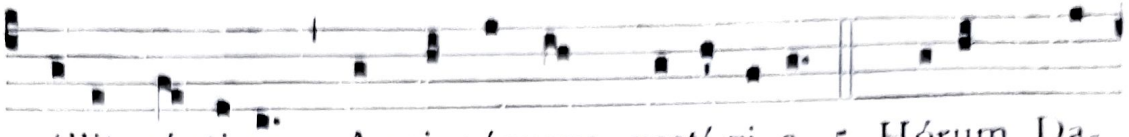

psállit cánticum, Agni séquens vestí-gi-a. 5. Hórum Da-

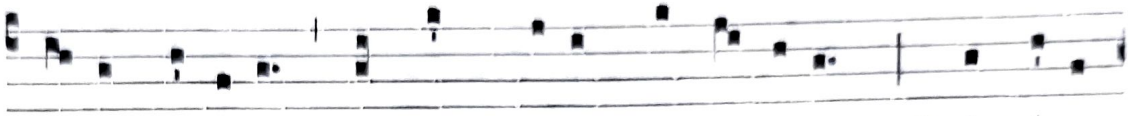

tó-ri múnerum Sit laus, decúsque pérpe-tim : Qui trínus

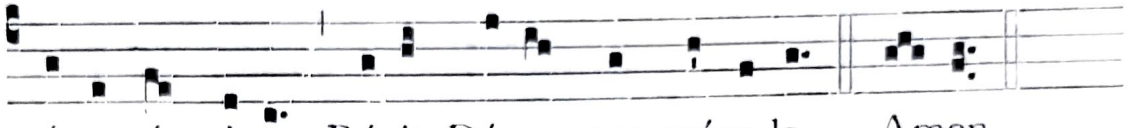

únus ómni-a Régit Dé- us per saécu-la. Amen.

℣. Spécie túa et pulchritúdine túa.
℟. Inténde, próspere procéde, et régna.

**Ad Magnif. Ant. 5. a**

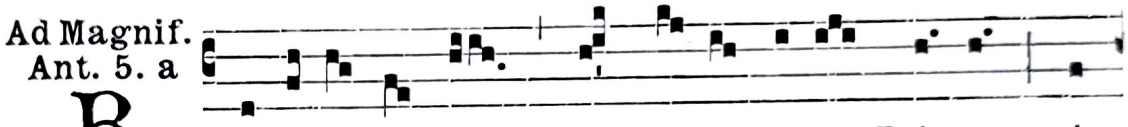

B Enedí-cta tu * a Dé- o tú- o, Ró-sa, in

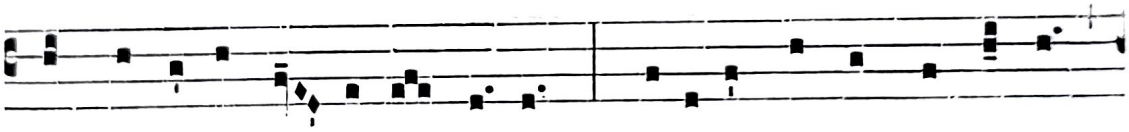

ómni taberná- cu-lo Já-cob : quóni-am in ómni génte,

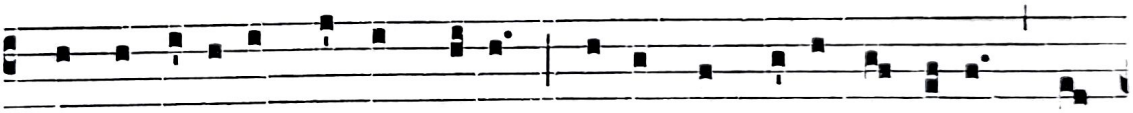

quae audí-e-rit nómen tú-um, super te Dé-us Isra-el ma-

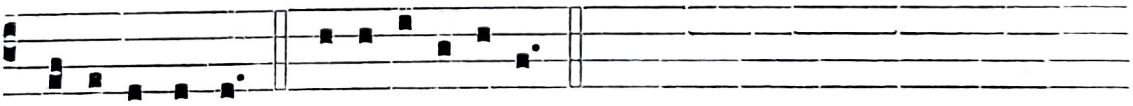

gni-ficá-bi-tur. E u o u a e.

### Oratio.

BOnórum ómnium largítor, omnípotens Deus, qui beátam Rosam, caeléstis grátiae rore praevántam, virginitátis et patiéntiae decóre Indis floréscere voluísti : † da nobis fámulis tuis; ut in odórem suavitátis ejus curréntes, * Christi bonus odor éffici mereámur : Qui tecum vivit.

## AD LAUDES, et per Horas.

*Psalmi ut in Festis.*

**1. Ant. 1. f**

M I-rábi-lis * in áltis Dóminus, ut Spónsam sú-am

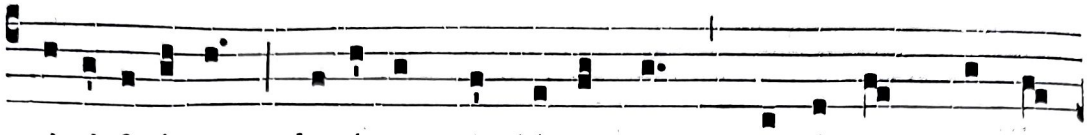

mi-ri-ficá-ret, decó-rem indú-tus est, praecíngens se vir-

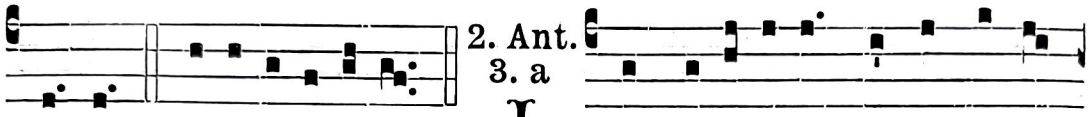

2. Ant. 3. a

tú-te. E u o u a e. I N laetí-ti- a * et exsulta-

ti- ó-ne sérvi- ens Dé- o be- á-ta Ró-sa, intro- í-vit

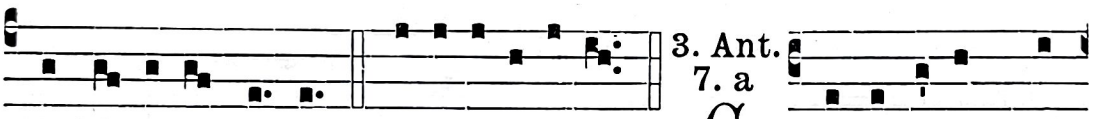

3. Ant. 7. a

in átri- a é-jus. E u o u a e. E Xsultávit Ró-

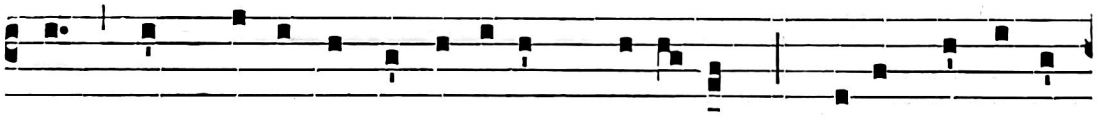

sa * in ve-laménto a-lárum tu- á-rum, qui- a suscé-pit

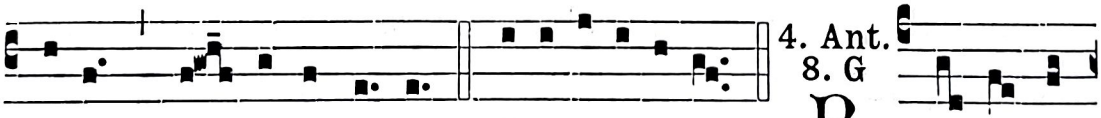

4. Ant. 8. G

é- am déx- te-ra tú- a. E u o u a e. B Ene-dí-

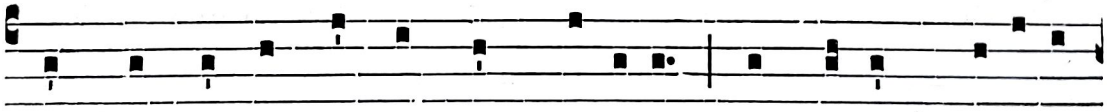

cat * ómnis ímber et ros Dómino, qui Ró-sam benedi-

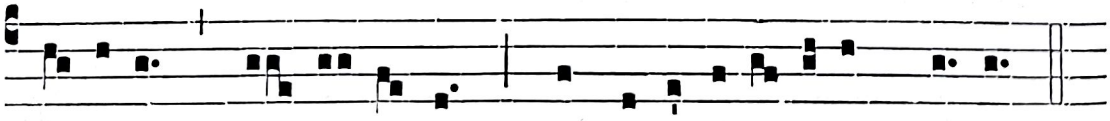

cti- óne ir- ri- gá-vit de supe-ri- ó-ribus sú- is.

5. Ant. 8. G

E u o u a e. L Audent nómen Dómi-ni * áquae

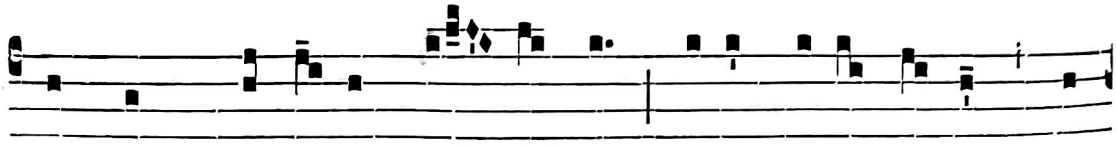

ómnes, quae super caé- los sunt, ubi Ró-sa vérnat, plan-

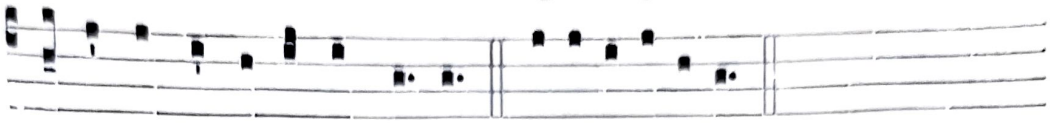

tá-ta juxta rí-vos aquá-rum. E u o u a e.

Capitulum. *Sap. 8, 2.*

HAnc amávi, et exquisívi a juventúte mea, † et quaesívi sponsam mihi eam assúmere, * et amátor factus sum formae illíus, ait Dóminus omnípotens.

Hymn. 8.

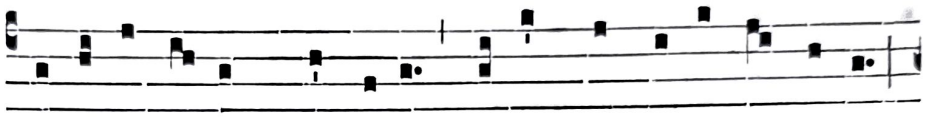

AUró-ra caélum púrpurat, Ro-sísque mane cónco-lor,

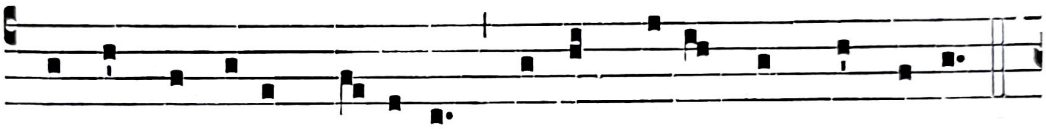

Láudes sacrátae Vírgi-nis Rósae mónet nos pánge-re.

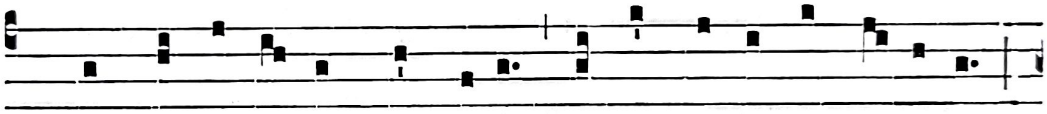

2. Hanc ergo láudent Ange-li, Et ómnis órdo Caé-li-tum,

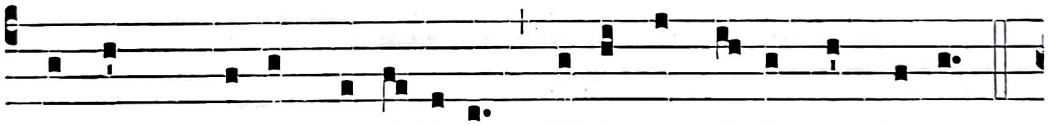

Láudent chó-ri mortá-li- um, Ubíque géstis íncly-tam.

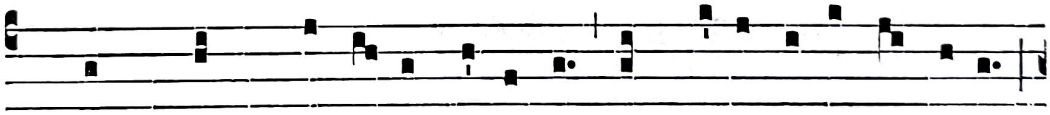

3. Hanc prím*am* amó-ris víctimam Admóvit á-ris Indi- a,

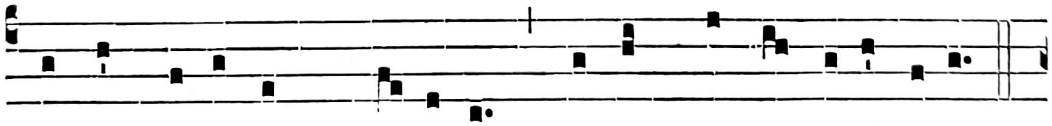

Orbis juvámen praépo-tens, Exémplar innocénti-ae.

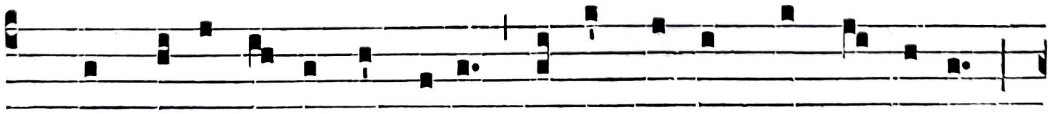

4. Dat caécis lú-ce pérfru- i, Solvítque línguae víncu-la,

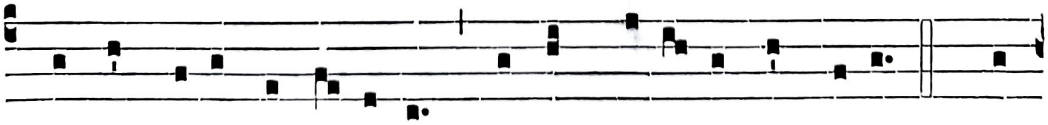

Cláudos jacéntes é- ri-git, Mórbis medé-tur ómnibus. 5. Jú-

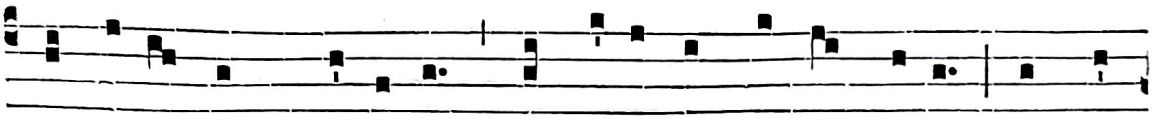

gis tí-bi laus, Trí-ni-tas, Reddátur ómni témpore, Et cum

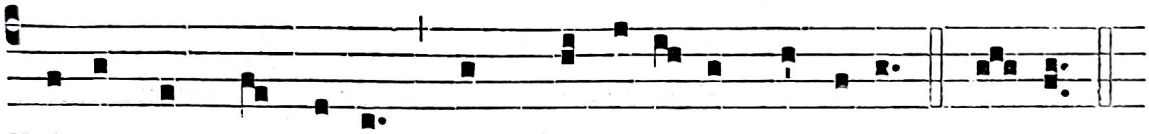

Ró-sa nos pértrahe Ad nupti- á-le gáudi-um. Amen.

℣. Diffúsa est grátia in lábiis túis.
℟. Proptérea benedíxit te Deus in aetérnum.

**Ad Bened.**
**Ant. 2. D**

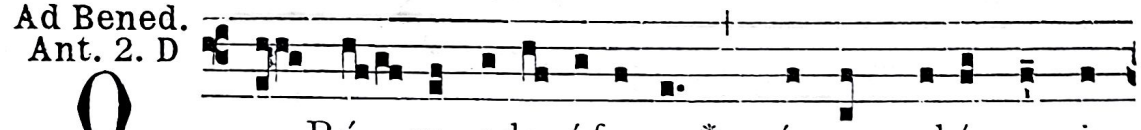

O Ró- sa odo-rí-fe-ra, * spárgens ubíque vir-

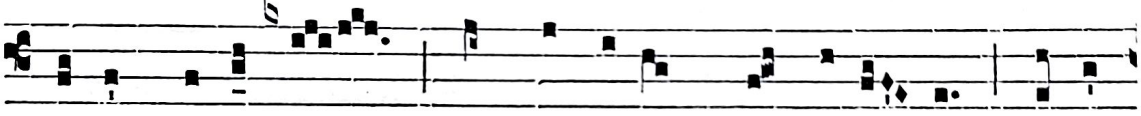

tú-tum odó- rem, fac nos é-jus qua frú-e- ris, lú-cis

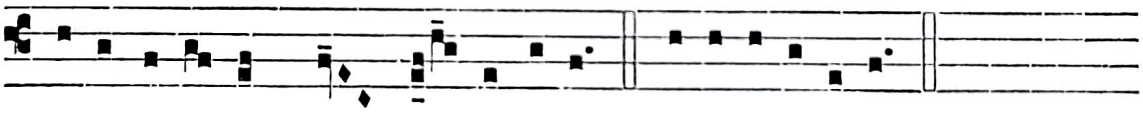

su-a-vi-ta-tísque par- tí-cipes. E u o u a e.

*Oratio.* Bonórum ómnium. (29).

## AD TERTIAM.

*Capitulum.* Hanc amávi, *ut ad Laudes.*
℟. *br.* Spécie túa, *de Communi.*

## AD MISSAM.

**Intr.**
**1.**

G Aude- ámus * ómnes in Dó- mi- no, dí- em

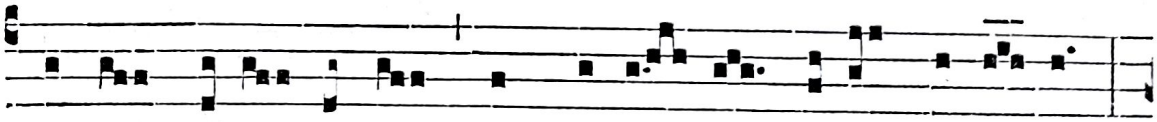

féstum ce-le-brántes sub honó- re Rósae Vírgi- nis :

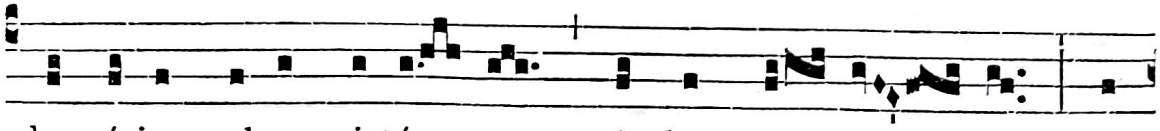

de cú-jus sol-emni-tá- te gáudent An-ge- li, et

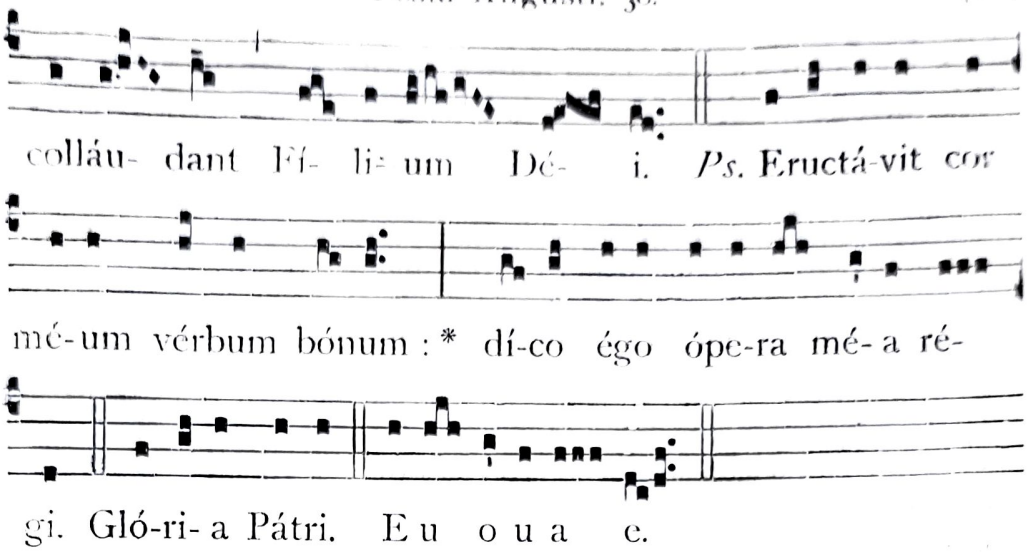


*In Missis votivis Introitus* Dilexísti, *de Communi.*

*Oratio.* Bonórum ómnium. (29).

### Lectio Epistolae beati Pauli Apostoli ad Corinthios.

*2. Cor. 10, 17-18; 11, 1-2.*

Fratres : Qui gloriátur, in Dómino gloriétur. Non enim qui eípsum comméndat, ille probátus est; sed quem Deus comméndat. Utinam sustinerétis módicum quid insipiéntiae meae, sed et supportáte me : aémulor enim vos Dei aemulatióne. Despóndi enim vos uni viro vírginem castam exhibére Christo.

*Graduale.* Adjuvábit éam Déus, *ex Missa* Me exspectavérunt, *de Communi 2. loco.*

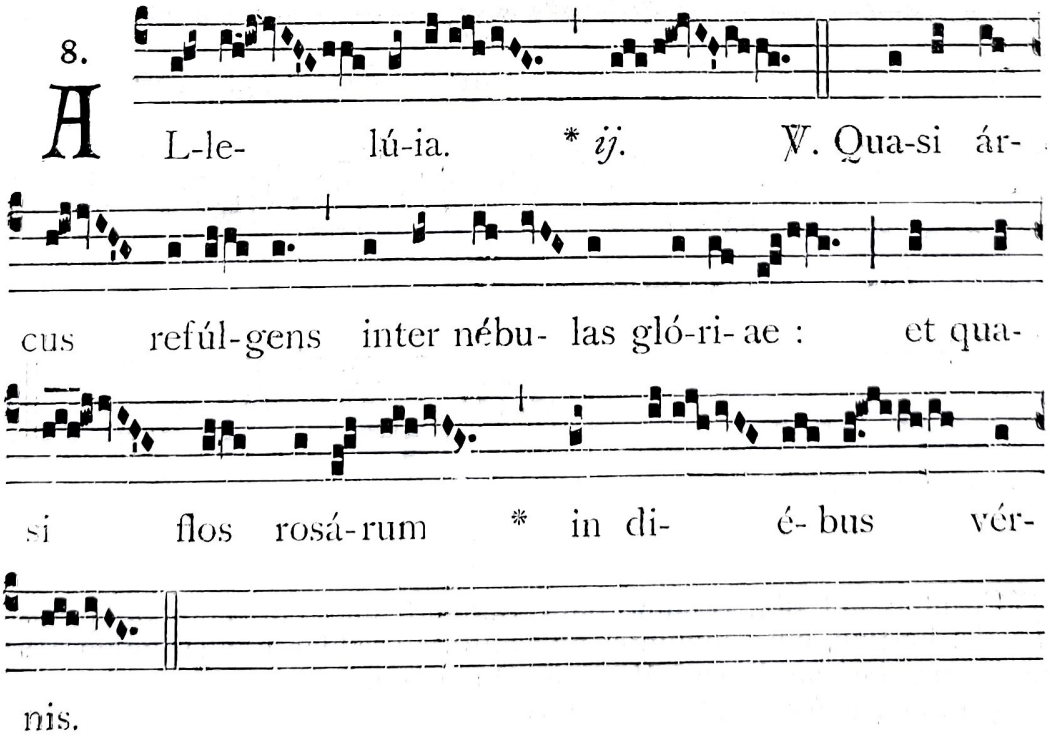

✠ Sequentia sancti Evangelii secundum Matthaeum.
*Matth. 13, 31-35.*

IN illo témpore : Dixit Jesus turbis parábolam hanc : Símile est regnum caelórum grano sinápis, quod accípiens homo seminávit in agro suo : quod mínimum quidem est ómnibus semínibus : cum autem créverit, majus est ómnibus oléribus, et fit arbor, ita ut vólucres caeli véniant, et hábitent in ramis ejus. Aliam parábolam locútus est eis. Símile est regnum caelórum ferménto, quod accéptum múlier abscóndit in farínae satis tribus, donec fermentátum est totum. Haec ómnia locútus est Jesus in parábolis ad turbas : et sine parábolis non loquebátur eis : ut impleretur quod dictum erat per Prophétam dicéntem : Apériam in parábolis os meum, eructábo abscóndita a constitutióne mundi.

**Credo,** *et dicitur per Octavam.*

**Offert. 1.**

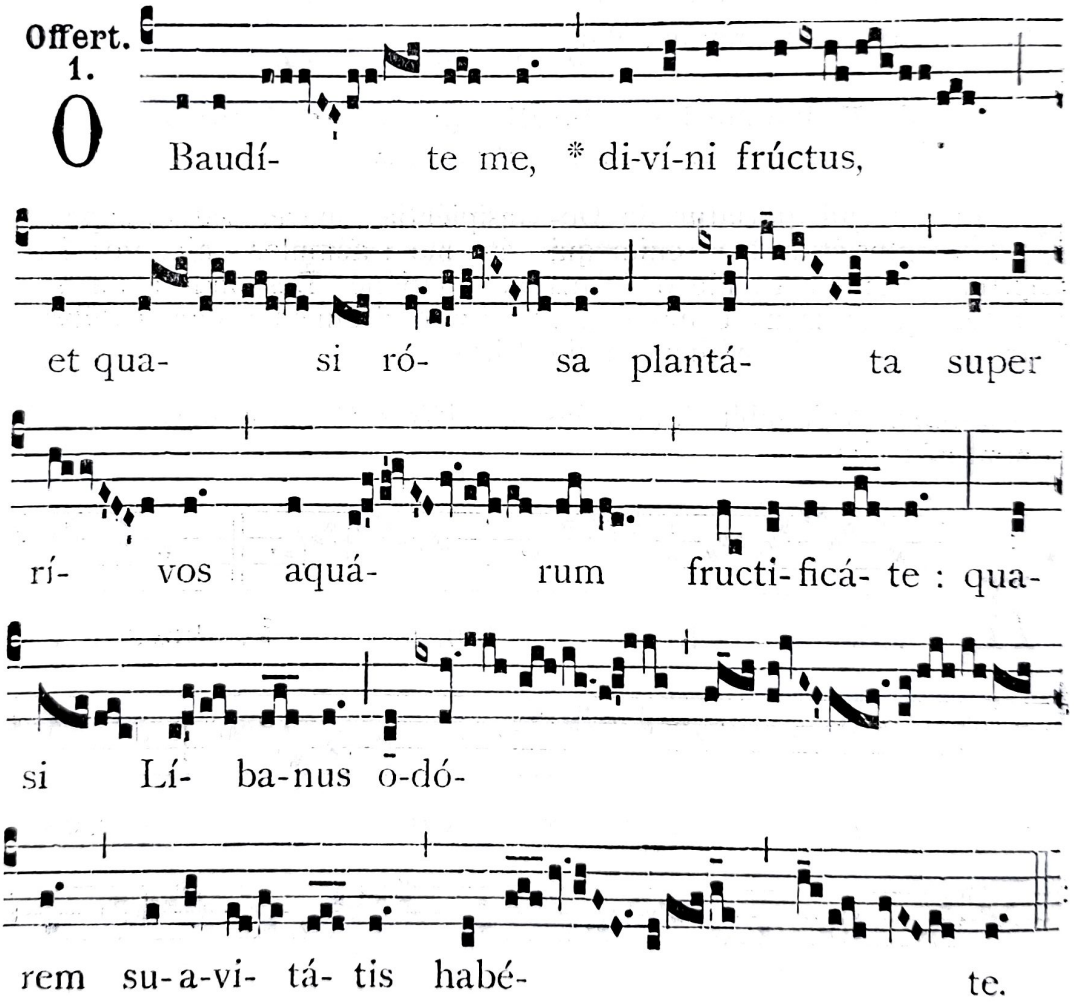


**Secreta.**

ACcéptae sint tibi, Dómine, laudis hóstiae, quas humíliter immolámus, beátae Rosae Vírginis fragrántia perfúsas : ut illi cónferant ad honórem, et nobis propitiatóriae reddántur ad salútem. Per Dóminum.

Comm. 1.

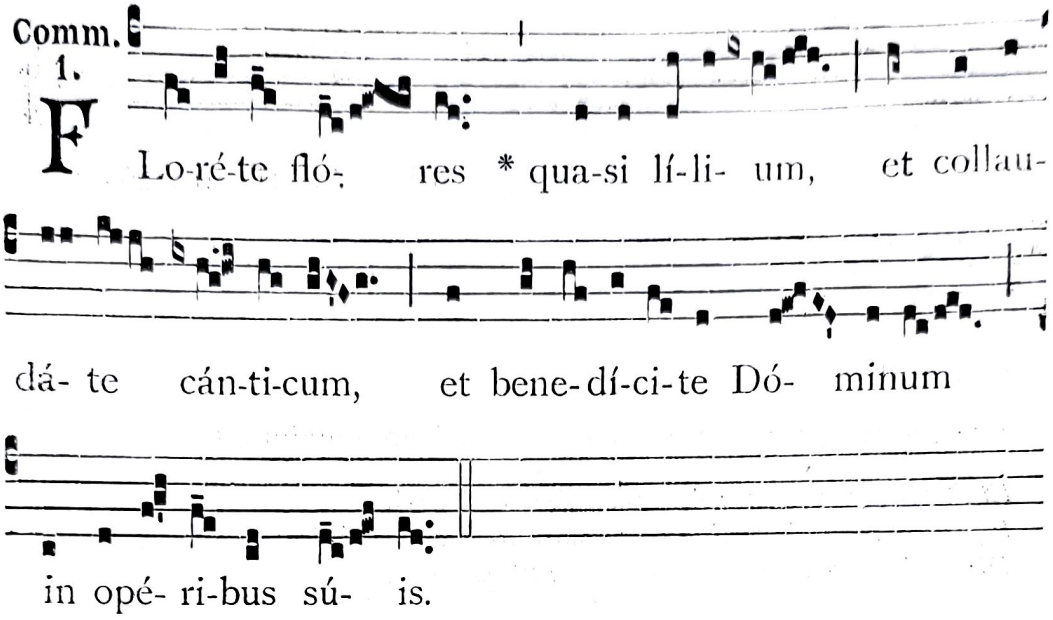


Postcommunio.

AScéndant ad te, Dómine, preces nostrae beátae Rosae Vírginis suavitátem redoléntes : ut, caelé- stibus dápibus temporáliter re- creáti, aetérni convívii dulcédine perfruámur. Per Dóminum.

AD SEXTAM.

Capitulum. *Eccli. 39, 17-18.*

OBaudíte me, divíni fructus, † et quasi rosa plantáta super rivos aquárum fructificáte, * quasi Líba- nus odórem suavitátis habéte.

℟. *br.* Adjuvábit eam, *de Communi.*

AD NONAM.

Capitulum. *Eccli. 39, 19.*

FLoréte flores, quasi lílium, et date odórem, et frondéte in grátiam : † collaudáte cánticum, * et benedícite Dóminum in opéribus suis.

℟. *br.* Elégit eam, *de Communi.*

## IN II. VESPERIS.

*Antiphonae et Capitulum de Laudibus, Hymnus ut in I. Vesperis.*

℣. Diffúsa est grátia in lábiis túis.
℟. Proptérea benedíxit te Déus in aetérnum.

Ad Magnif. Ant. 8. G

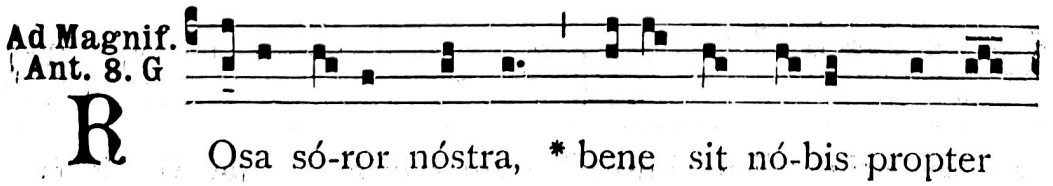

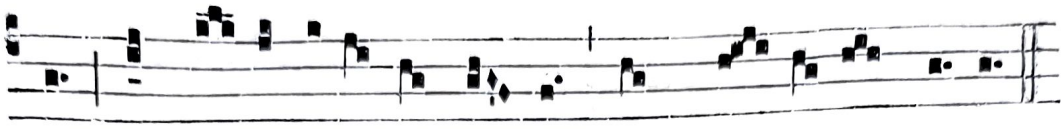

te, et ví- vat áni-ma nó-stra ob grá- ti- am tú- i.

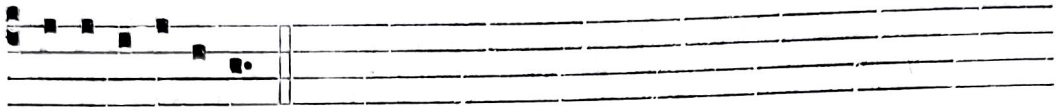

E u o u a e.

*Cant.* Magníficat. 8. G. — *Oratio.* Bonórum ómnium. (29).

*Et fit Commem. seq. : Ant.* Similábo. ℣. Amávit.
*Infra Octavam de ea fit Commemoratio, juxta Rubricas.*
*Die 6. Sept. Missa in die Octava : ut in Festo.*

## FESTA SEPTEMBRIS.

## 9. S. Petri Claver Confessoris. *Duplex.*

*(m. t. v., nisi tamen alicubi I. Vesp. habeat, saltem a Capitulo.)*

*In II. Vesperis Nativitatis B. M. V. fit Commem. S. Petri Claver per Ant. et ℣. de Communi Conf. non Pont.*

*In II. Vesperis Capitulum et cetera de Communi praeter Orationem ut infra.*

### AD MISSAM.

Intr. 8.

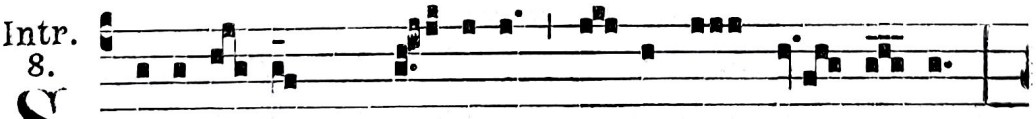

S Ati- á- vit * Dó-minus á-nimam in- á- nem :

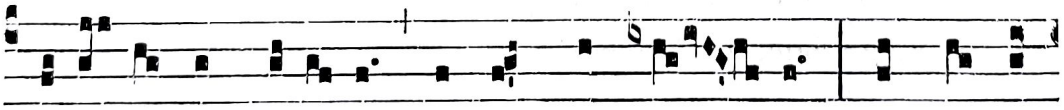

sedéntes in ténebris et úmbra mór- tis, vínctos in

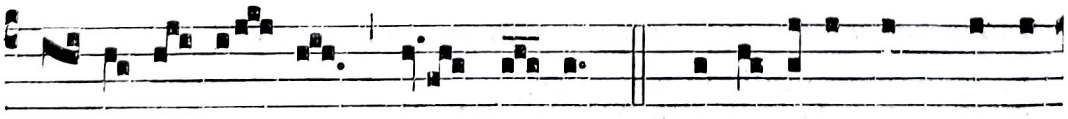

mendi- ci- tá- te et fér-ro. *Ps.* Confi-te-ántur Dómi-

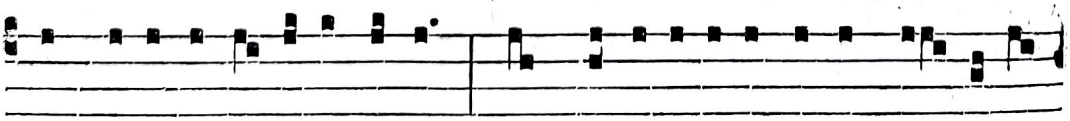

no mi-se-ri-córdi-ae é-jus : * et mi-rabí-li- a é-jus fí- li- is

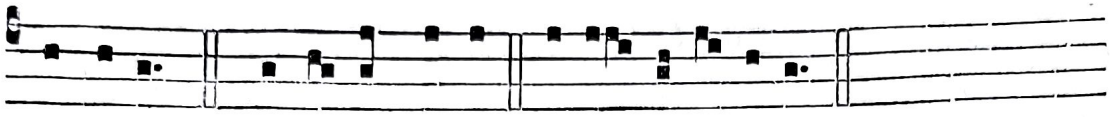

hóminum. Gló-ri- a Pátri. E u o u a e.

### Oratio.

DEus, qui abréptos in servitútem Nigrítas ad agnitiónem tui nóminis vocatúrus, beátum Petrum mira in eis juvándis caritáte et patiéntia roborásti : † ejus nobis intercessióne concéde; ut, quae Jesu Christi sunt quaeréntes, * próximos ópere et veritáte diligámus. Per eúmdem Dóminum.

### Lectio Isaiae Prophetae. *Isai. 58, 6-9 et 10.*

HAec dicit Dóminus : Dissólve colligatiónes impietátis, solve fascículos depriméntes, dimítte eos, qui confrácti sunt, líberos, et omne onus dirúmpe. Frange esuriénti panem tuum, et egénos, vagósque induc in domum tuam : cum víderis nudum, óperi eum, et carnem tuam ne despéxeris. Tunc erúmpet quasi mane lumen tuum, et sánitas tua cítius oriétur, et anteíbit fáciem tuam justítia tua, et glória Dómini cólliget te. Tunc invocábis, et Dóminus exáudiet : clamábis, et dicet : Ecce adsum. Cum effúderis esuriénti ánimam tuam, et ánimam afflíctam repléveris, oriétur in ténebris lux tua, et ténebrae tuae erunt sicut meridies.

**Grad. 2.**

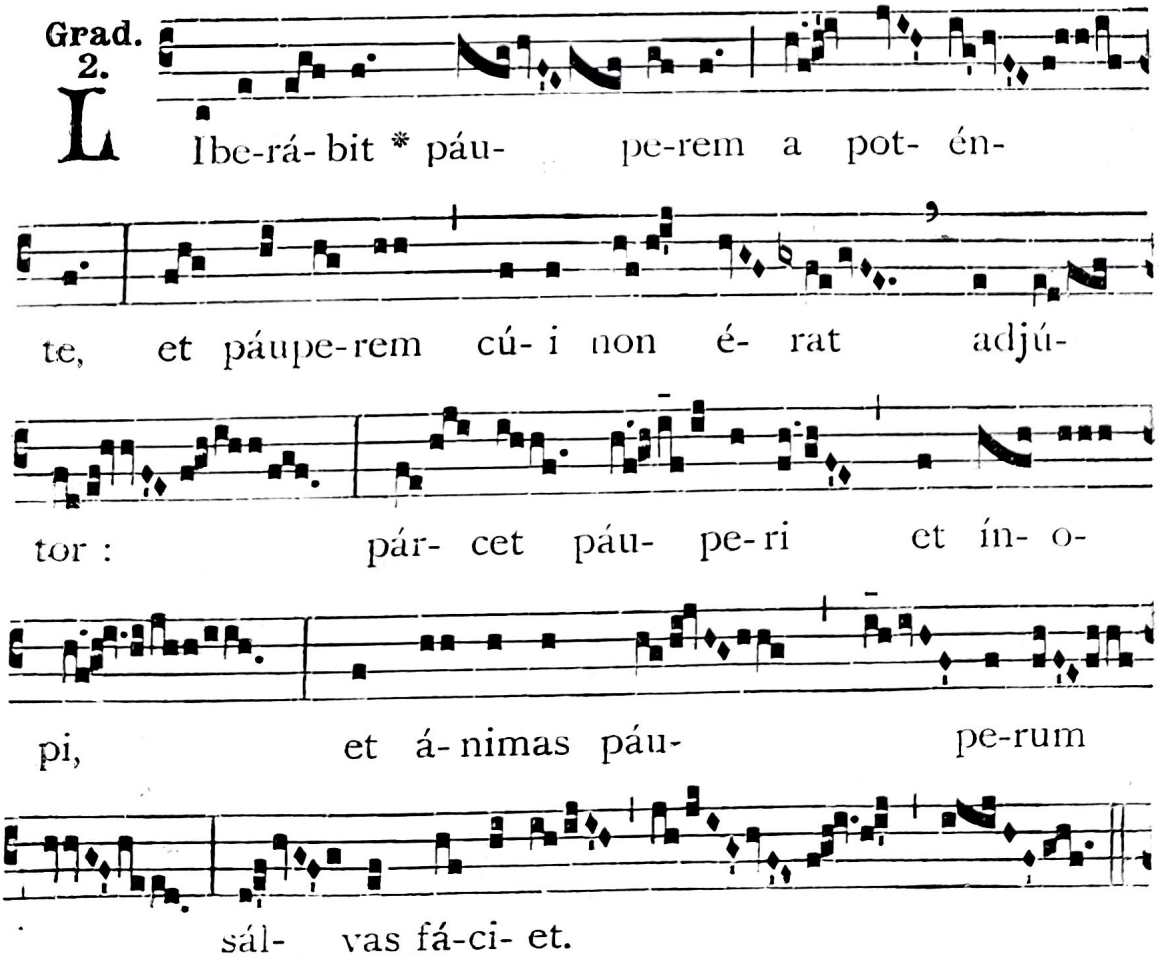

LIbe-rá- bit * páu- pe-rem a pot- én- te, et páupe-rem cú- i non é- rat adjú- tor : pár- cet páu- pe-ri et ín- o- pi, et á- nimas páu- pe-rum sál- vas fá-ci- et.

℣. Ex usú-ris et in-iqui-tá-

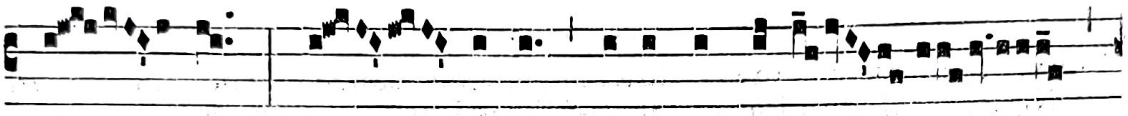

te réd- imet ánimas e-ó-

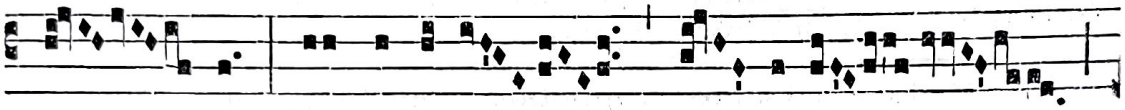

rum, et hono-rá- bi-le

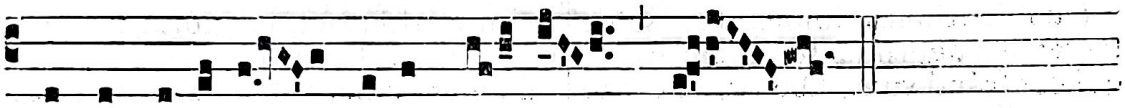

nómen e-órum * coram íl- lo.

7.

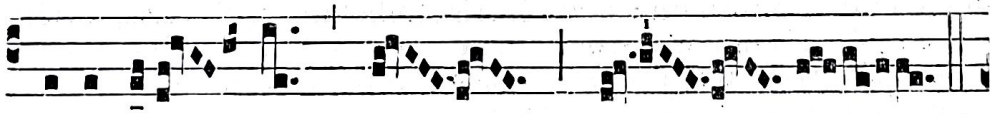

A Lle-lú- ia. * *ij.*

℣. Exsúrge Dómine Dé- us : exal-té-tur mánus tú- a : ne

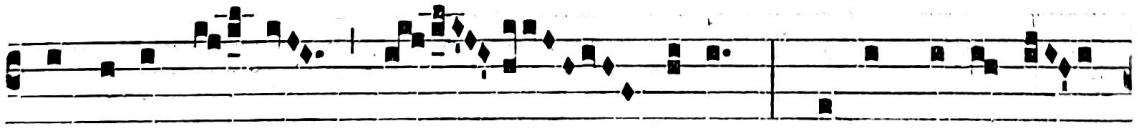

obli-viscá- ris páu- perum : tí-bi de-re-lí-

ctus est páuper : órphano tu é-ris * adjú- tor.

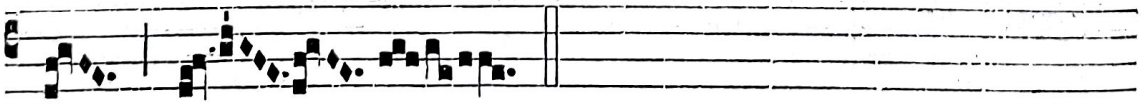

✠ Sequentia sancti Evangelii secundum Lucam. *Luc. 10, 29-37.*

IN illo témpore : Legisperítus quidam, volens justificáre seipsum, dixit ad Jesum : Et quis est meus próximus? Suscípiens autem Jesus, dixit : Homo quidam descendébat ab Jerúsalem in Jéricho, et íncidit in latrónes, qui étiam despoliavérunt eum : et plagis impósitis abié-

runt, semivívo relícto. Accidit autem ut sacérdos quidam descénderet eádem via : et viso illo praeterívit. Similiter et levíta, cum esset secus locum, et vidéret eum, pertránsiit. Samaritánus autem quidam iter fáciens, venit secus eum : et videns eum, misericórdia motus est. Et apprópians alligávit vúlnera ejus, infúndens óleum et vinum : et impónens illum in juméntum suum, duxit in stábulum, et curam ejus egit. Et áltera die prótulit duos denários, et dedit stabulário, et ait : Curam illíus habe : et quodcúmque supererogáveris, ego cum redíero, reddam tibi. Quis horum trium vidétur tibi próximus fuísse illi, qui íncidit in latrónes? At ille dixit : Qui fecit misericórdiam in illum. Et ait illi Jesus : Vade, et tu fac simíliter.

Offert. 4.

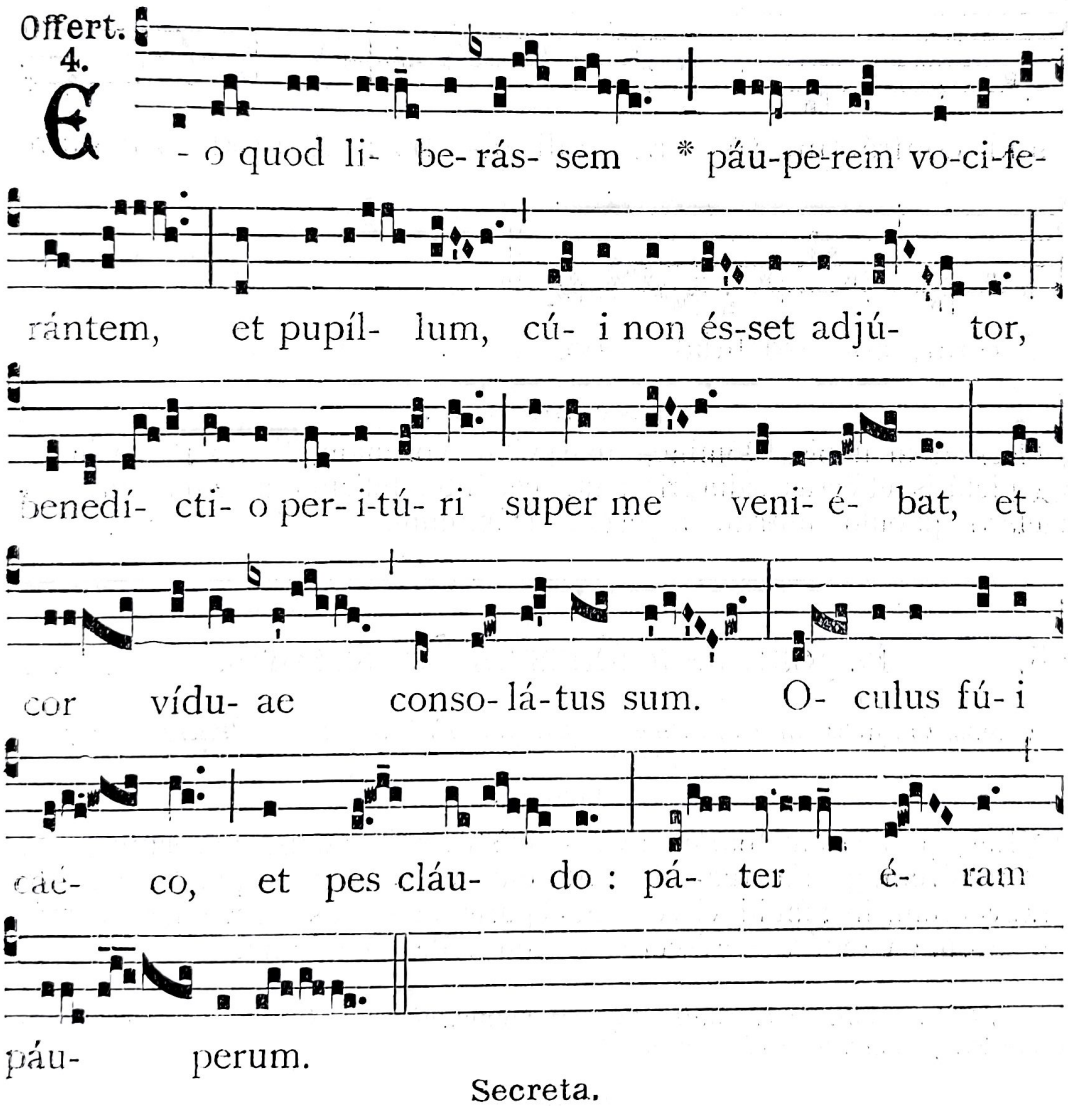


Secreta.

CAritátis víctima, quam immolántes offérimus, sit nobis, Dómine, te miseránte, propitiábilis : et, beáti Petri précibus et méritis, ad obtinéndum patiéntiae et caritátis augméntum, éfficax et salutáris. Per eúmdem Dóminum.

Comm. 1.

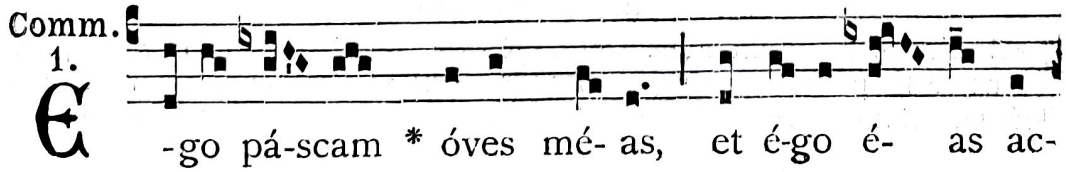

cubá-re fá-ci- am, dí- cit Dóminus Dé- us. Quod per-

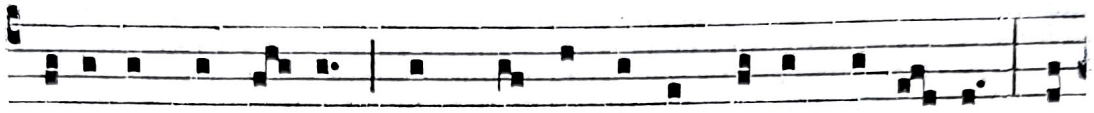

í-e-rat, requí- ram : et quod abjéctum é-rat, redú- cam ; et

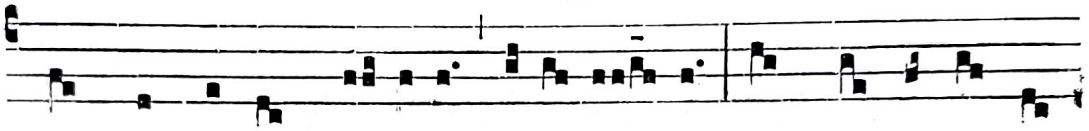

quod confráctum fú- erat, alli-gá- bo : et quod infírmum

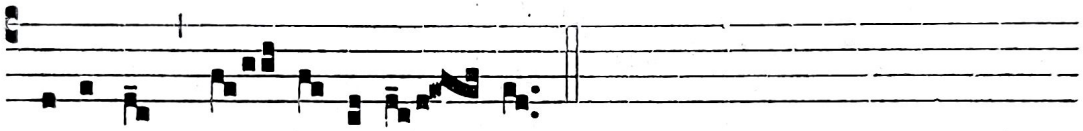

fú- e-rat, con- so-lidá- bo.

Postcommunio.

Rescat in nobis, Dómine, tuae pietátis efféctus salutáris : ut, caelésti pábulo nutríti, aetérnae vitae corónam, beáto Petro intercedénte, felíciter assequámur. Per Dóminum.

---

## 16. B. Joannis a Massias Confessoris. *Duplex.*

**Missa.** Os jústi, *de Communi Conf. non Pont. praeter Orationes seq. :*

Oratio.

Deus, qui beátum Joánnem Confessórem, grátiae tuae ubertáte praevéntum, in húmili vitae génere, morum candóre floréscere voluísti : † da nobis, quaésumus; ita ejus vestígia pérsequi, * ut ad te puris méntibus pervenire mereámur. Per Dóminum.

*Et fit Commem. Ss. Cornelii Papae et Cypriani Ep., Mm.; deinde Ss. Euphemiae Virg., Luciae et Geminiani Mm.*

Secreta.

Laudis tibi, Dómine, hóstias offérimus in honórem beáti Joánnis Confessóris, qui pro salúte fidélium majestáti tuae poeniténtiae víctimam seípsum júgiter immolávit. Per Dóminum.

Postcommunio.

Oncéde nos, omnípotens Deus, caelésti pane reféctos, beáto Joánne Confessóre intercedénte, júgiter in tuo amóre proficere, cui tribuísti morum candórem et perféctam caritátem. Per Dóminum.

## FESTUM OCTOBRIS.

## 9. S. Ludovici Bertrandi Confessoris. *Duplex.*

**Missa.** Os jústi, *de Comm. Conf. non Pont. 1. loco, praeter Orationem sequentem :*

Oratio.

DEus, qui beátum Ludovícum Confessórem tuum, per córporis mortificatiónem et fídei praecónium, sanctórum glóriae coaequásti : † praesta, ut quod fide profitémur, * pietátis opéribus júgiter impleámus. Per Dóminum.

*Et fit Commem. S. Joannis Leonardi Conf.; deinde Ss. Dionysii Ep., Rustici et Eleutherii Mm.*

## FESTA NOVEMBRIS.

## 3. B. Martini de Porres Confessoris. *Duplex.*

**Missa.** Os jústi, *de Comm. Conf. non Pont. 1. loco, praeter seq. :*

Oratio.

DEus, humílium celsitúdo, qui beátum Martínum Confessórem tuum ad caeléstia regna transire fecísti : † ejus méritis et intercessióne concéde, nos ejus humilitátem ita imitári in terris; * ut cum ipso exaltári mereámur in caelis. Per Dóminum.

*Et fit Commemoratio Octavae.*

✠ Sequentia sancti Evangelii secundum Matthaeum.
*Matth. 11, 25-30.*

IN illo témpore : Respóndens Jesus, dixit : Confíteor tibi, Pater, Dómine caeli et terrae, quia abscondísti haec a sapiéntibus et prudéntibus, et revelásti ea párvulis. Ita, Pater : quóniam sic fuit plácitum ante te. Omnia mihi trádita sunt a Patre meo. Et nemo novit Fílium, nisi Pater : neque Patrem quis novit, nisi Fílius, et cui volúerit Fílius reveláre. Veníte ad me, omnes, qui laborátis, et oneráti estis, et ego refíciam vos. Tóllite jugum meum super vos, et díscite a me, quia mitis sum, et húmilis corde : et inveniétis réquiem animábus vestris. Jugum enim meum suáve est, et onus meum leve.

*Et dicitur* Credo, *ratione Octavae.*

Secreta.

HAnc hóstiam, Dómine, quam tibi in honórem beáti Martíni Confessóris sacrándam offérimus, benígnus súscipe, et praesta; ut ejus pia intercessióne nobis effectum tuae salvatiónis impéndat. Per Dóminum.

Postcommunio.

CAeléstibus aliméntis enutríti súplices te rogámus, Dómine Deus noster : ut beáto Martíno Confessóre pro nobis intercedénte, tuis semper valeámus obedíre mandátis. Per Dóminum.

# 5. Sacrarum Reliquiarum

## quae in ecclesiis Dioecesis asservantur. *Duplex.*

*In I. et II. Vesperis, Capitulum et reliqua de Communi plurimorum Martyrum, praeter Orationem, ut infra.*

### AD MISSAM.

Intr. 2.

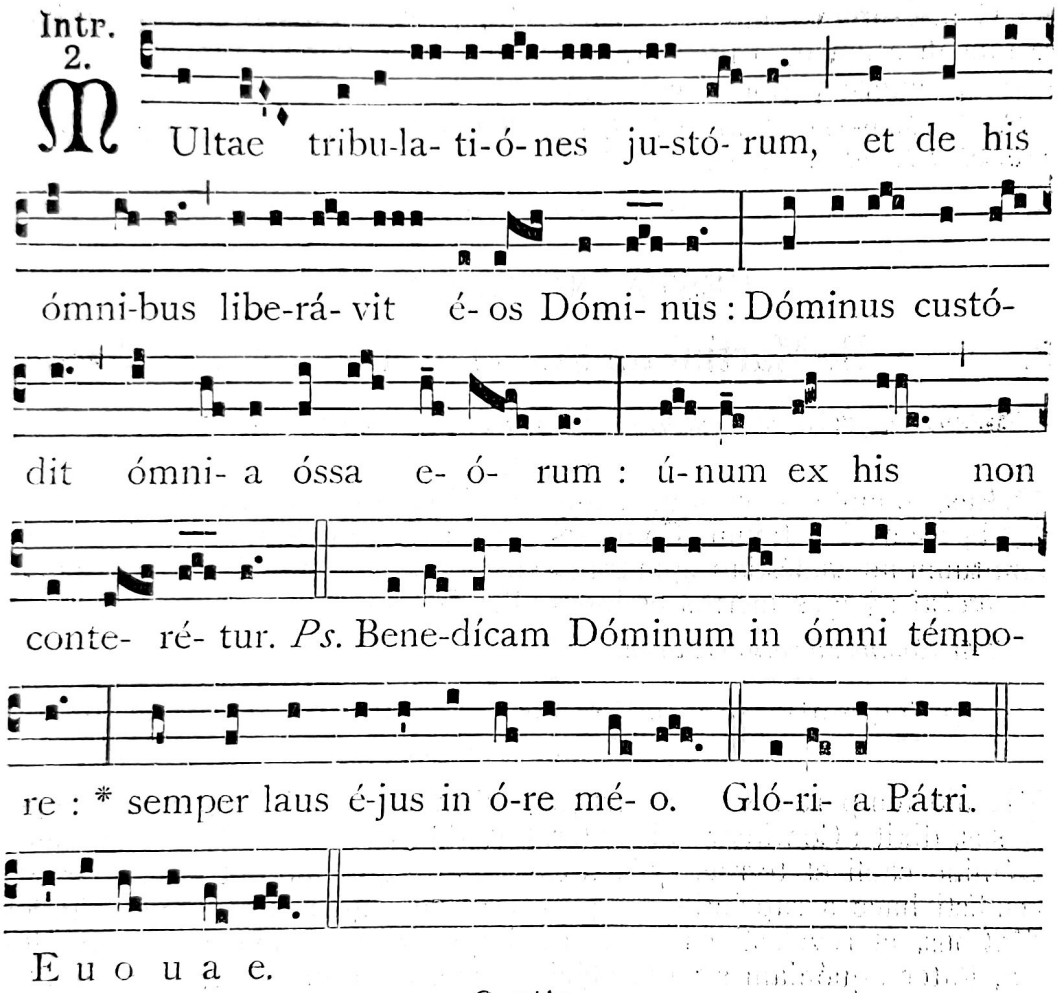


### Oratio.

AUge in nobis, Dómine, resurrectiónis fidem, qui in Sanctórum tuórum Relíquiis mirabília operáris : † et fac nos immortális glóriae partícipes, * cujus in eórum cinéribus pígnora venerámur. Per Dóminum nostrum.

### Lectio libri Sapientiae. *Eccli. 44, 10-15.*

HI viri misericórdiae sunt, quorum pietátes non defuérunt : cum sémine eórum pérmanent bona, heréditas sancta nepótes eórum, et in testaméntis stetit semen eórum : et fílii eórum propter illos usque in aetérnum manent : semen eórum, et glória eórum non derelinquétur. Córpora ipsórum in pace sepúlta sunt, et nomen eórum vivit in generatiónem et generatiónem. Sapiéntiam ipsórum narrent pópuli, et laudem eórum núntiet Ecclésia.

Grad. 2.

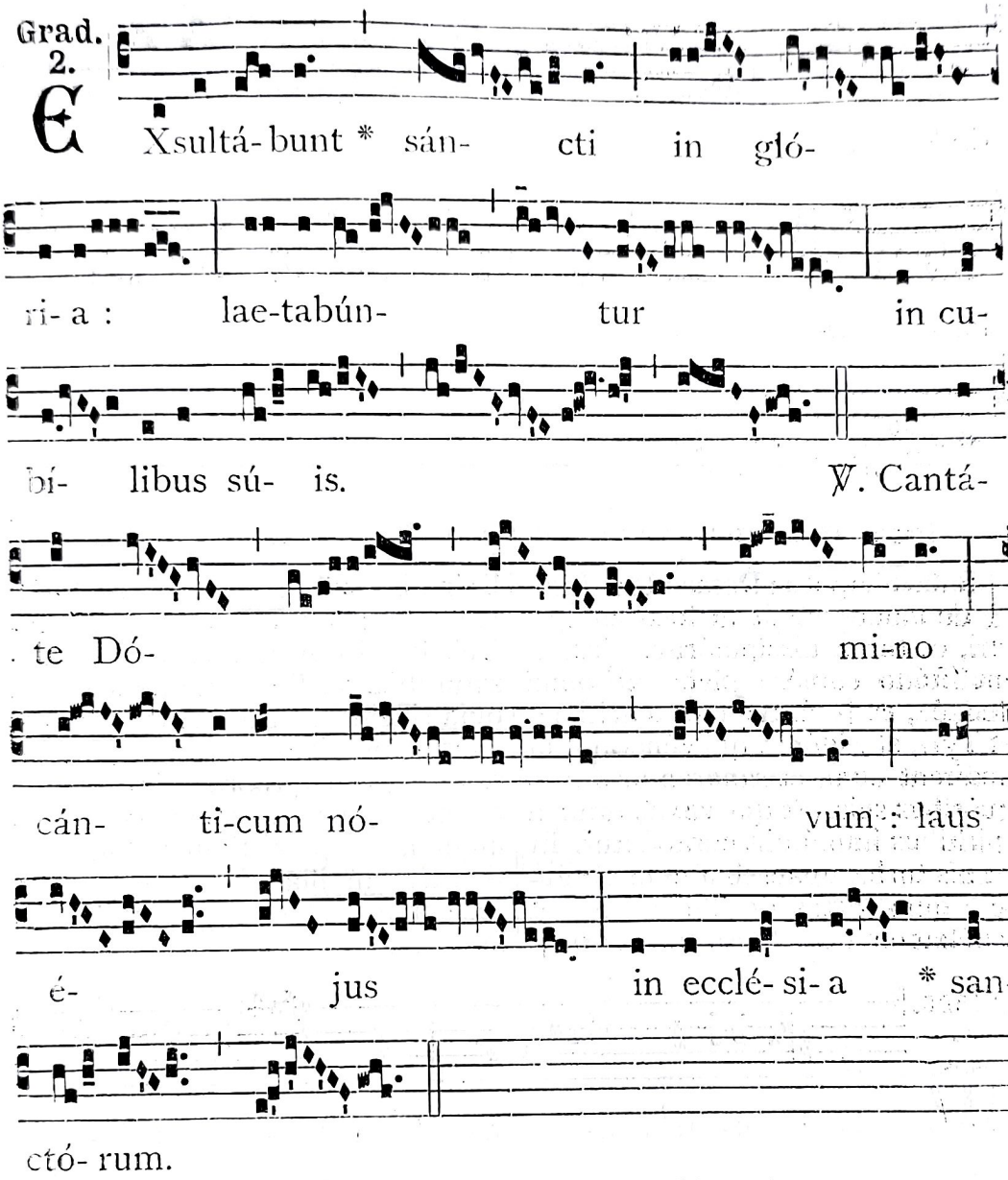
EXsultá- bunt * sán- cti in gló-
ri- a : lae-tabún- tur in cu-
bí- libus sú- is. ℣. Cantá-
te Dó- mi-no
cán- ti-cum nó- vum : laus
é- jus in ecclé- si- a * san-
ctó- rum.

1.

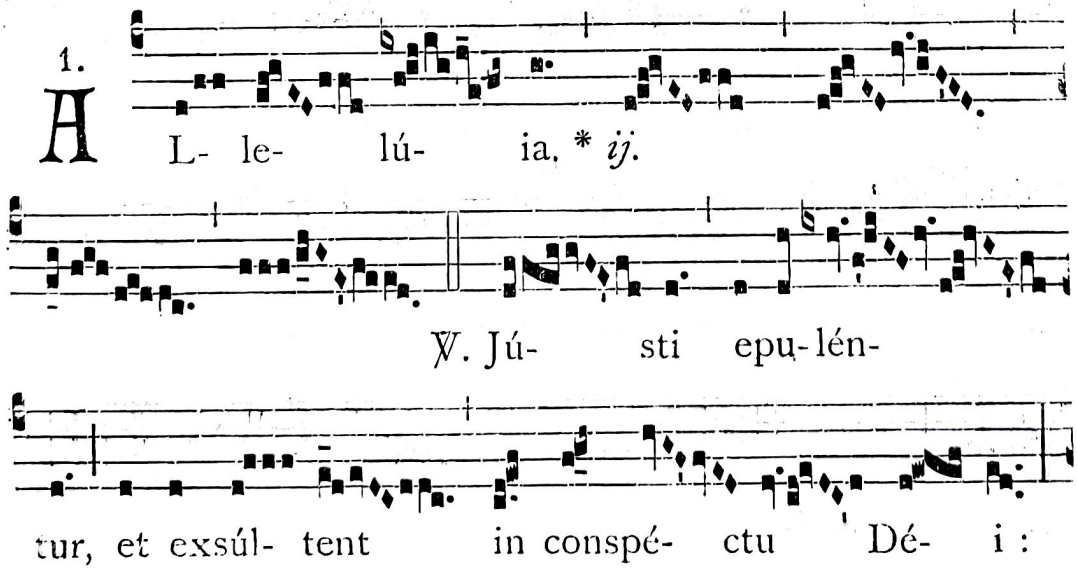
AL- le- lú- ia. * ij.
℣. Jú- sti epu- lén-
tur, et exsúl- tent in conspé- ctu Dé- i :

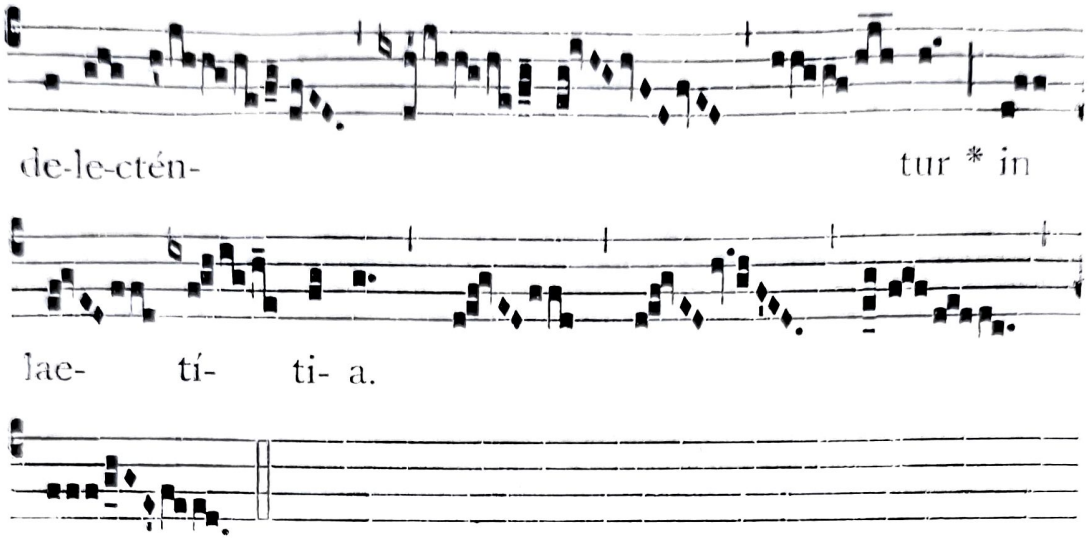


✠ Sequentia sancti Evangelii secundum Lucam. *Luc. 6, 17-23.*

IN illo témpore : Descéndens Jesus de monte, stetit in loco campéstri, et turba discipulórum ejus, et multitúdo copiósa plebis ab omni Judaéa, et Jerúsalem, et marítima, et Tyri, et Sidónis, qui vénerant, ut audírent eum, et sanaréntur a languóribus suis. Et qui vexabántur a spirítibus immúndis curabántur. Et omnis turba quaerébat eum tángere : quia virtus de illo exíbat, et sanábat omnes. Et ipse elevátis ócu-lis in discípulos suos, dicébat : Beáti páuperes : quia vestrum est regnum Dei. Beáti qui nunc esurítis : quia saturabímini. Beáti qui nunc fletis : quia ridébitis. Beáti éritis, cum vos óderint hómines, et cum separáverint vos, et exprobráverint, et ejécerint nomen vestrum tamquam malum, propter Fílium hóminis. Gaudéte in illa die, et exsultáte, ecce enim merces vestra multa est in caelo.

**Offert. 8.**

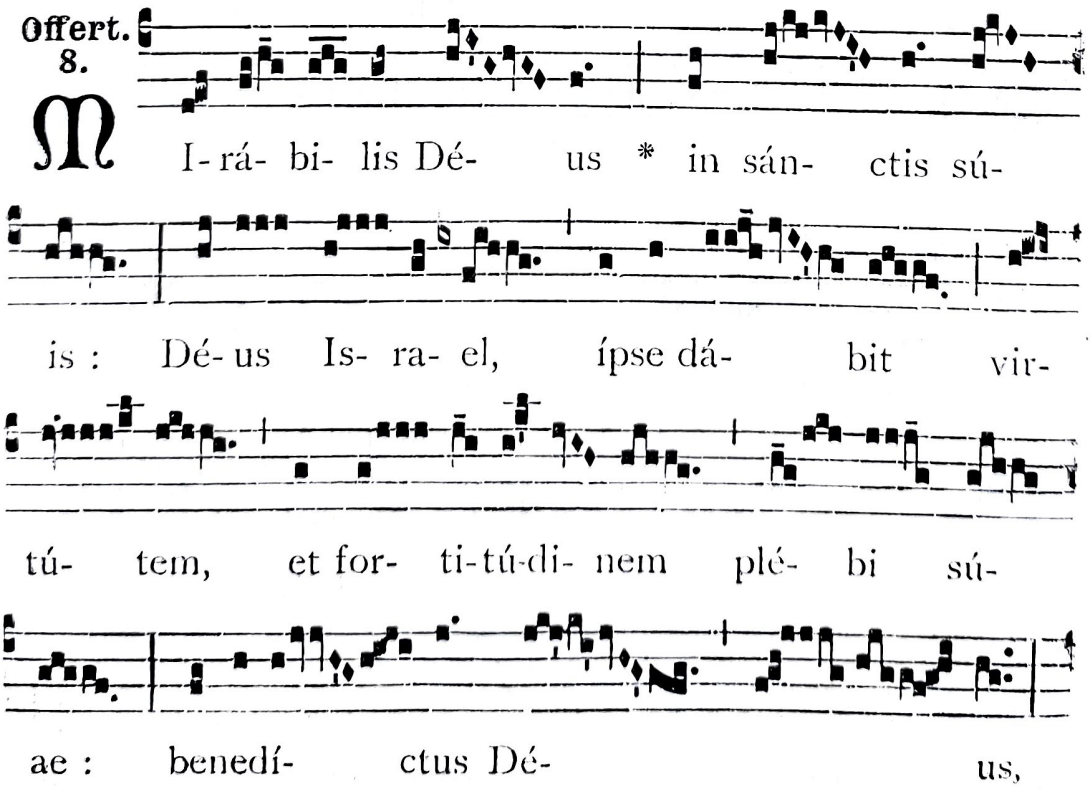

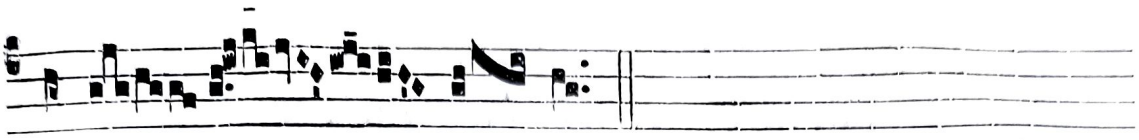

alle- lú- ia.

Secreta.

IMplorámus, Dómine, cleméntiam tuam; ut Sanctórum tuórum, quorum Relíquias venerámur, suffragántibus méritis, Hóstia quam offérimus, nostrórum sit expiátio delictórum. Per Dóminum.

Comm. 1.

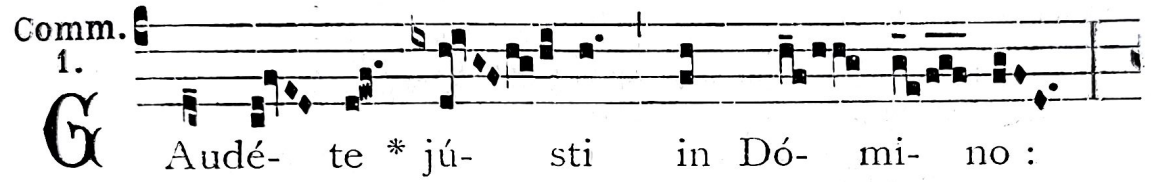

G Audé- te * jú- sti in Dó- mi- no :

ré- ctos dé- cet collau-dá-ti- o.

Postcommunio.

MUltíplica super nos, quaésumus Dómine, per haec Sancta quae súmpsimus, misericórdiam tuam : ut sicut in tuórum solemnitáte Sanctórum, quorum Reliquias cólimus, pia devotióne laetámur; ita eórum perpétua societáte, te largiénte, fruámur. Per Dóminum.

# INDEX ALPHABETICUS

## Introituum, Gradualium, Versuum Alleluiaticorum, etc.

### Introitus


1 Gaudeamus... Turibii . . . (20)
1 Gaudeamus... Rosae . . . . (32)
3 In nomine Jesu. . . . . (12)
2 Multae tribulationes . . . . (42)
8 Satiavit Dominus . . . . . (36)


### Gradualia


5 Benedic anima mea . . . . (13)
2 Exsultabunt . . . . . (43)
2 Liberabit pauperem . . . . (37)
5 Quae est ista . . . . . (7)


### Versus Alleluiatici


8 Ecce sacerdos . . . . . (21)
1 Ego sum pastor . . . . . (21)
7 Exsurge Domine . . . . . (38)
8 Flores apparuerunt . . . . (8)
1 Justi epulentur . . . . . (43)
8 Quasi arcus . . . . . (33)


### Tractus


2 Dextera Domini . . . . . (14)


### Offertoria


5 Elegi et sanctificavi . . . . (9)
4 Eo quod liberassem . . . . (39)
8 Mirabilis Deus. . . . . (44)
1 Obaudite me . . . . . (34)
5 Quasi oliva . . . . . (22)


### Communiones


1 Ego pascam . . . . . (39)
1 Esurivi enim . . . . . (23)
1 Florete flores . . . . . (35)
1 Gaudete justi . . . . . (45)
8 Non fecit taliter . . . . . (9)


### Antiphonae


8 Benedicat . . . . . (30)
5 Benedicta tu . . . . . (29)
3 Cantate ei canticum . . . . (4)
8 Dispersit, dedit . . . . . (16)
1 Elegi et sanctificavi . . . . (3)
7 Exsultavit Rosa . . . . . (30)
7 Flores apparuerunt . . . . (4)
3 In laetitia . . . . . (30)
8 Laudent nomen . . . . . (30)
1 Leva in circuitu . . . . . (10)
1 Mirabilis in altis . . . . . (29)
2 O Rosa odorifera . . . . . (32)
1 Quae est ista . . . . . (3)
7 Quasi arcus . . . . . (6)
5 Quasi oliva . . . . . (24)
4 Quasi thus redolens . . . . (19)
8 Rosa soror nostra . . . . . (35)
8 Tu gloria Jerusalem . . . . (4)
3 Viderunt eam . . . . . (4)


### Hymni


4 Alma Parens . . . . . (5)
8 Aurora caelum. . . . . (31)
3 Philippe Martyr . . . . . (11)
8 Telluris omnes. . . . . (28)
3 Turibii efferimus . . . . . (17)

# INDEX ALPHABETICUS.

*In Anniversario Dedicationis Ecclesiae Officium et Missa de Communi.*

*Aliae Missae Propriae in Appendice Gradualis habentur.*


Bartholomaei Gutierrez Mart., 2 Martii. . . . . (16)
Bartholomaei Laurel, Mart., 17. Aug. . . . . (27)
Cordis Eucharistici D. N. J. C. Fer. V. infra Octavam Sacratissimi Cordis Jesu . . . . (25)
Francisci Solani, Conf. 24. Julii. (26)
Ignatii de Azevedo et Soc. Mm., die 15. Julii. . . . . (25)
Joannis a Massias Conf. 16. Sept. (40)
— de Britto Mart. 4. Febr. . (10)
Ludovici Bertrandi Conf. . (41)
Mariae Annae a Jesu de Paredes Virg., 30. Maii. . . . . (25)
Mariae B. Virg., titulo de Guadalupe. 12. Dec. . . . . (3)
— Mediatricis. . . . . (25)
Martini a Porres, Conf. 3. Nov. . (41)
Petri Claver Conf. 9. Sept. . . (36)
Petri de Zuñiga et Ludovici Flores, Mart. 19. Aug. . . . . (27)
Philippi a Jesu, Mart. 5. Februarii. (11)
Reliquiarum Sacrarum. 5. Nov. . (42)
Rosae a Sancta Maria, Virg. Limanae. 30. Aug. . . . . (28)
Sebastiani ab Aparicio, Conf. 25. Febr. . . . . (15)
Turibii de Mogrovejo, Episcopi, Confessoris, 27. Aprilis. . . (16)



Imprimé en Belgique par DESCLÉE & Cie, EDITEURS, S. A. Tournai. — 4386

ESCUELA SUPERIOR DIOCESANA DE MUSICA SACRA
GUADALAJARA, JAL.